VALHALLA

$14.50
20

VALHALLA

VOLUME XIX

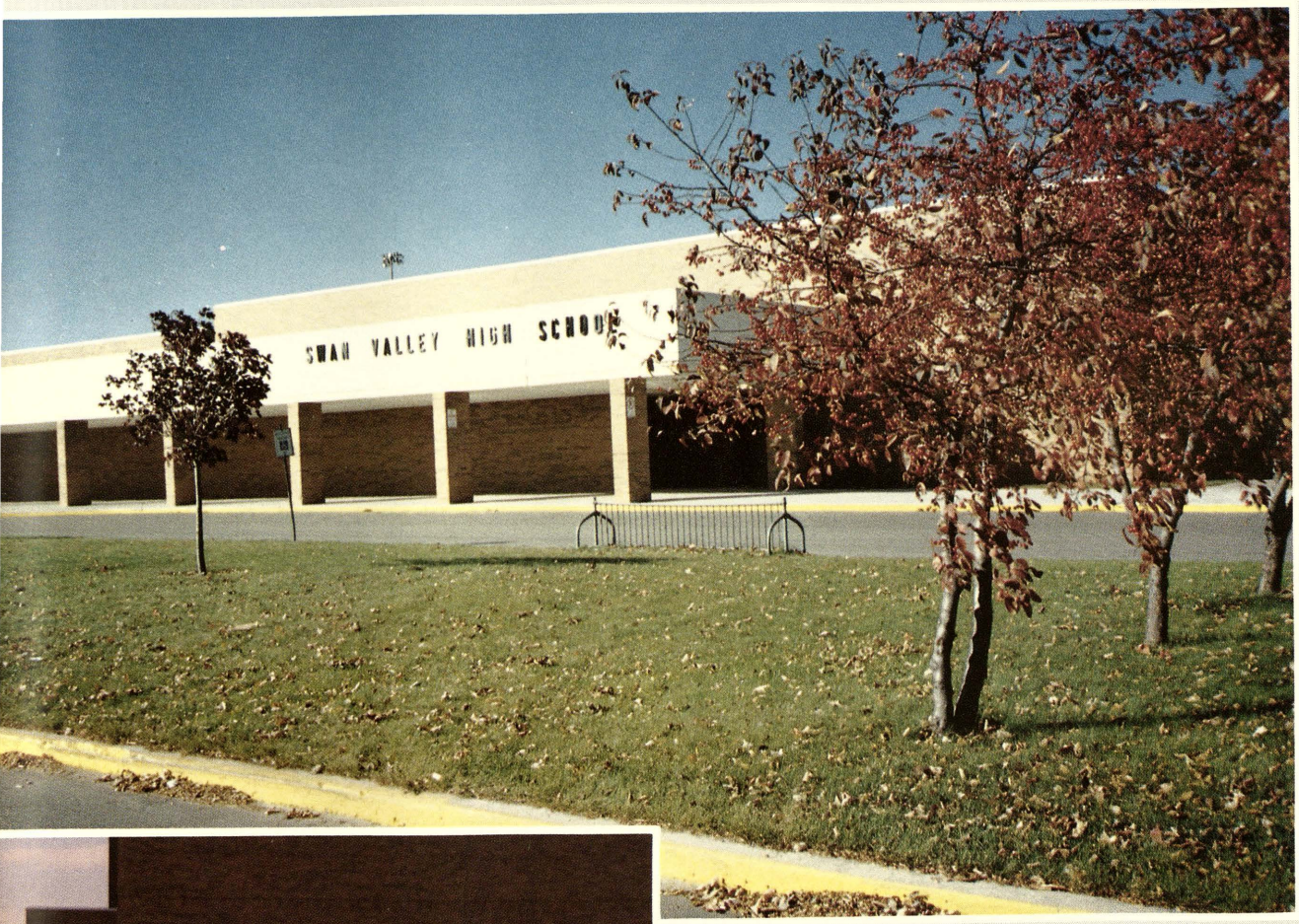

SWAN VALLEY HIGH SCHOOL

8400 O'Hern Road

Saginaw, Michigan 48603

781-2740

Enrollment 527

Public Libraries of Saginaw
Hoyt Main Library
505 Janes St.
Saginaw, MI 48607

GUESS WHAT?

ORGANIZATIONS
Band members Jeff La Porte, Amy Bivins, and Tricia Kirkbride yell as well as make music during the football games. (Photo by Katja Buss)

STUDENT LIFE
During the homecoming parade, Senior Tiffanie Haske with a smile greets her fans.

ACADEMICS
Juniors Matt Deibel, Roberto Berden,and Jason Haucke ponder their Spanish lesson. (Photo by Julie LaMountain)

IN THIS VOLUME

SOPHOMORES V.I.C.T.O.R.Y is the Sophomore battle cry. (Photo by Jill Marino)

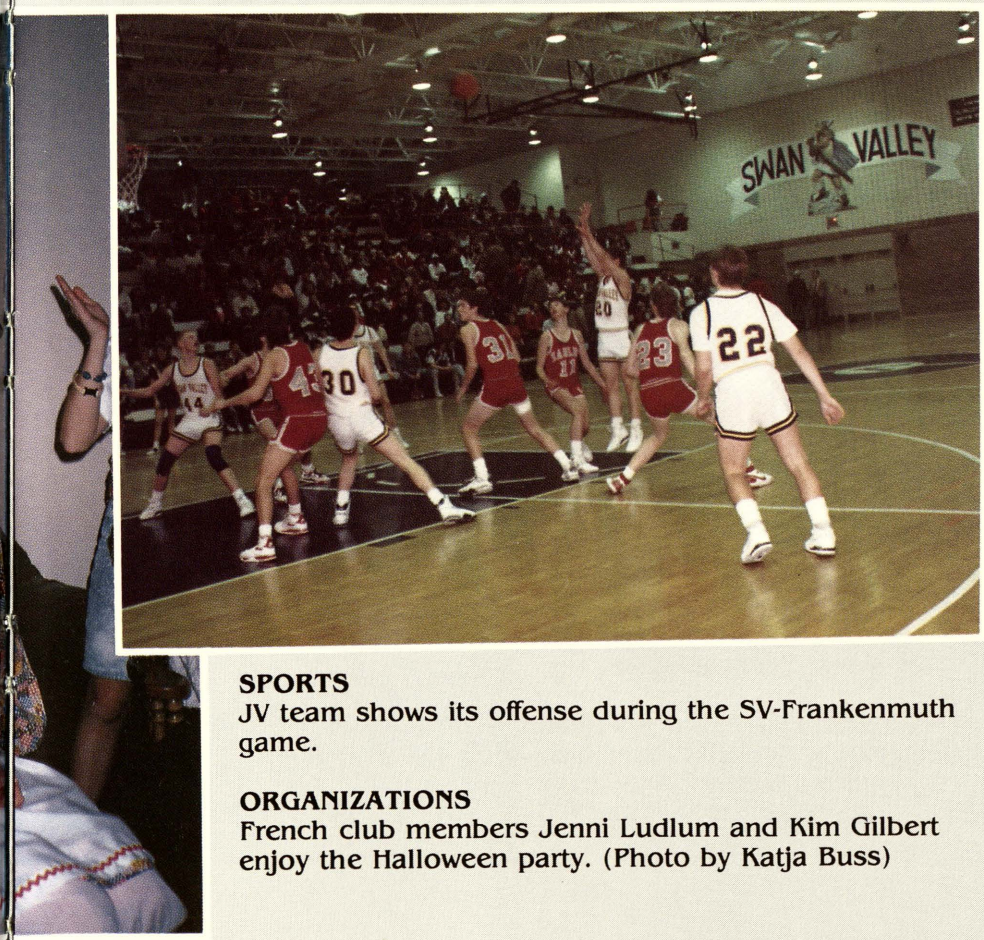

SPORTS
JV team shows its offense during the SV-Frankenmuth game.

ORGANIZATIONS
French club members Jenni Ludlum and Kim Gilbert enjoy the Halloween party. (Photo by Katja Buss)

SPIRIT WEEK . . 4
HOMECOMING . 6
SENIORS 8
JUNIORS 18
SOPHOMORES 28
FRESHMEN . . . 38
FACULTY 48
ADMINISTRATION 50
STUDENT LIFE 54
ACADEMICS . . 74
ORGANIZATIONS 88
SPORTS 104
COMMUNITY . 130
INDEX 152
89-90 REVIEW 158
CLOSING . . . 160

1989 HOMECOMING

HOMECOMING PARADE
Senior Holly Kenel is introduced before the football game. (Photo by Katja Buss)

QUEEN ASHLEE MANGUS
1988 Queen Angie Stevens crowns Ashlee during halftime activities.

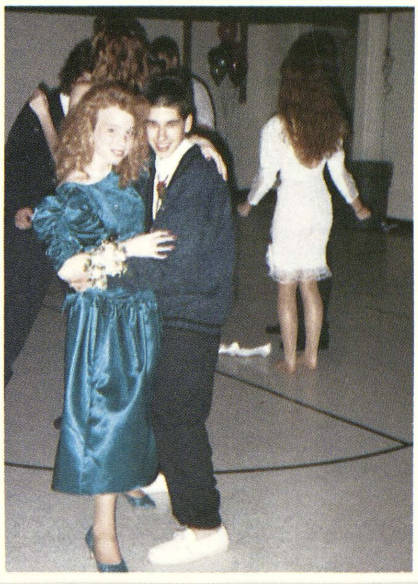

HOMECOMING DANCE
Nicole Tuggle and Jason Fortier enjoy the homecoming dance which was at Shield's Elementary School on Saturday, September 30, 1989.

HOMECOMING COURT

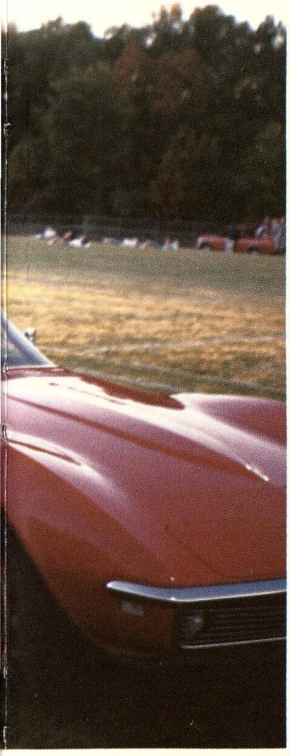

Seniors Jill Mannion, Lisa Abbott, Holly Kenel, Ashlee Mangus, Ann Mc Intyre, Mindy Dennison, Tiffanie Haske

THE GAME
Quarterback Mike Niethammer passes during SV's rout of Richmond.

SENIOR'S WINNING FLOAT

NINETEEN 90

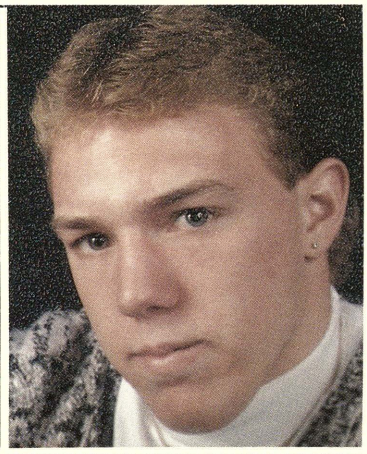
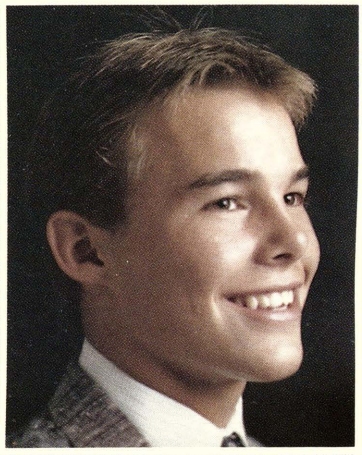
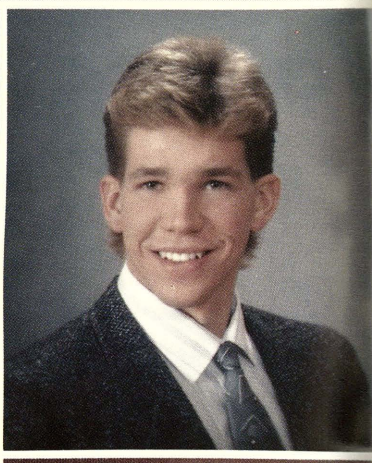
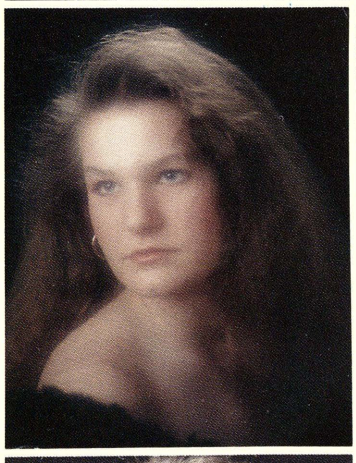

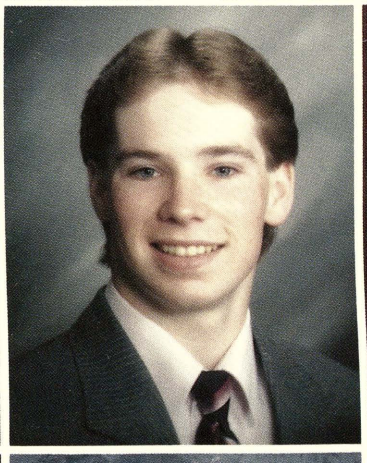
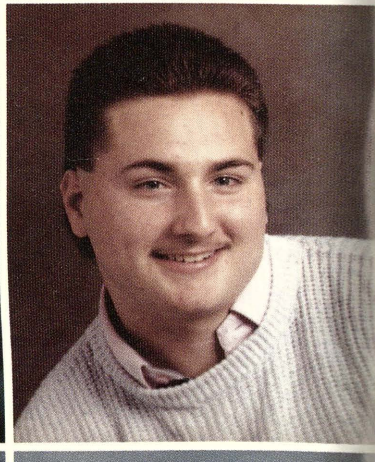
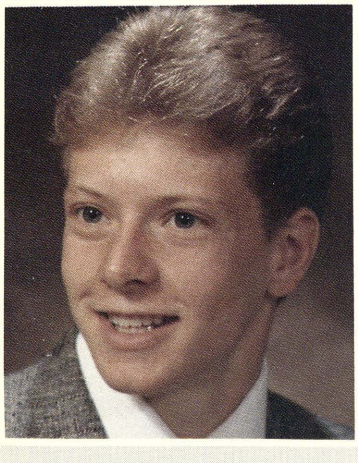
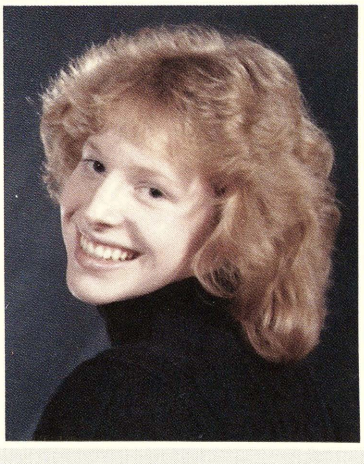
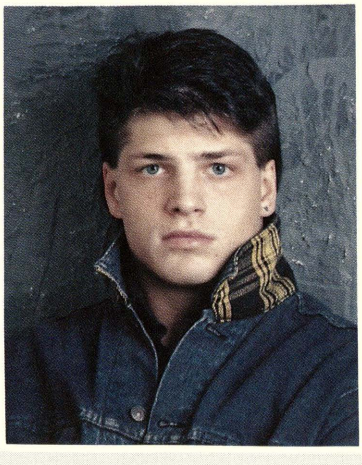
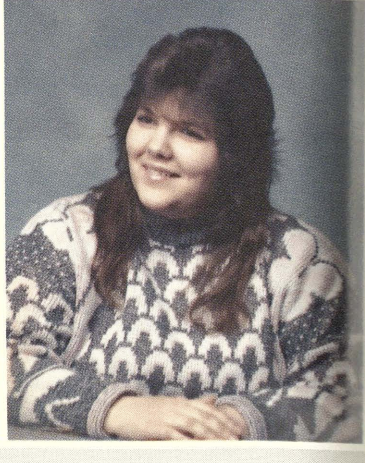

SENIORS

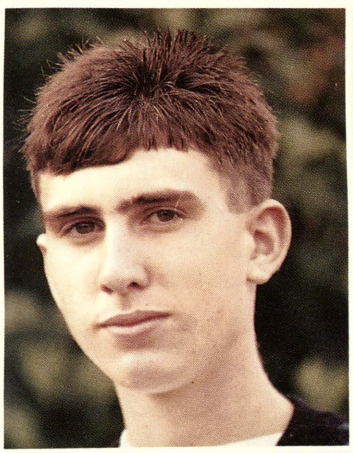
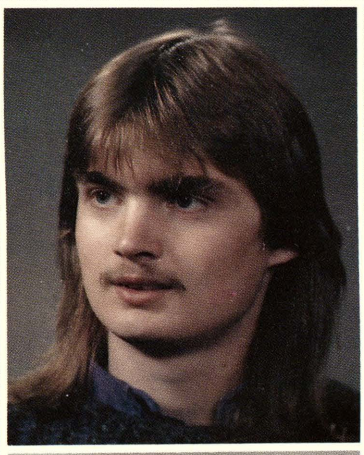
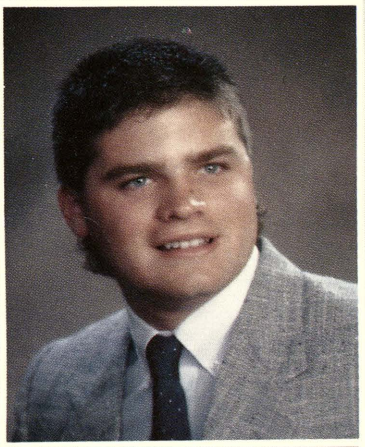

Lisa Abbott
Jason Adams
Patrick Apsey
Jim Bakos
Brian Bannan
James Berry
Ryan Bierlein

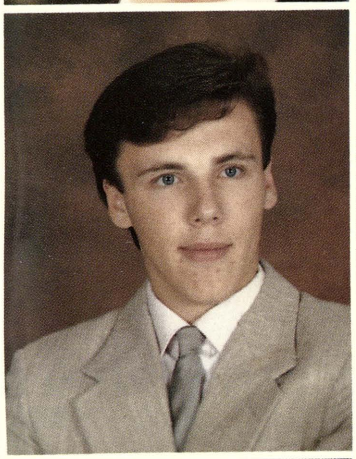

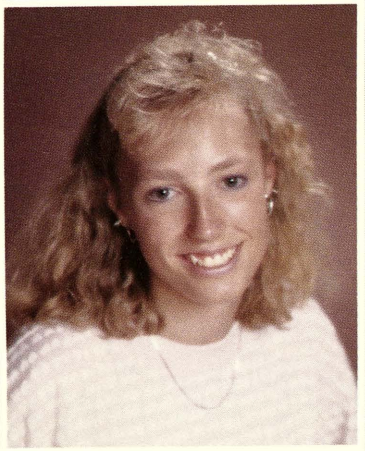

Jenny Birnbaum
Amy Bivins
Brian Boehler
William Brandel
Joseph Brenske
Jennifer Brown
Laura Burk

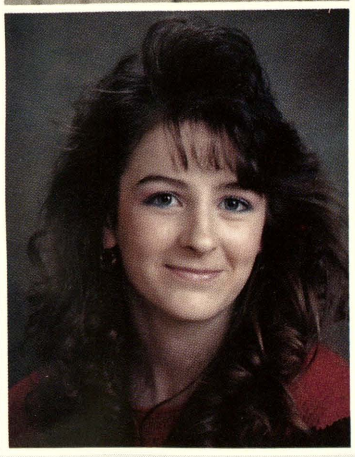
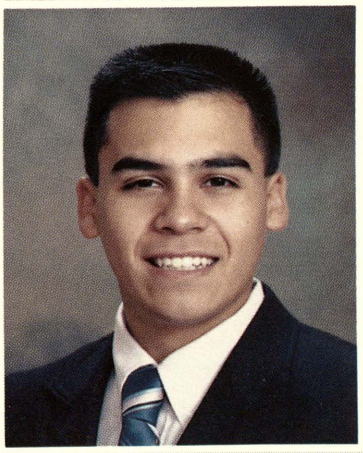

Mike Burke
Katja Buss
Torry Butler
Heidi Carlton
Tanya Cary
Matthew Castanon
Brandi Chinery

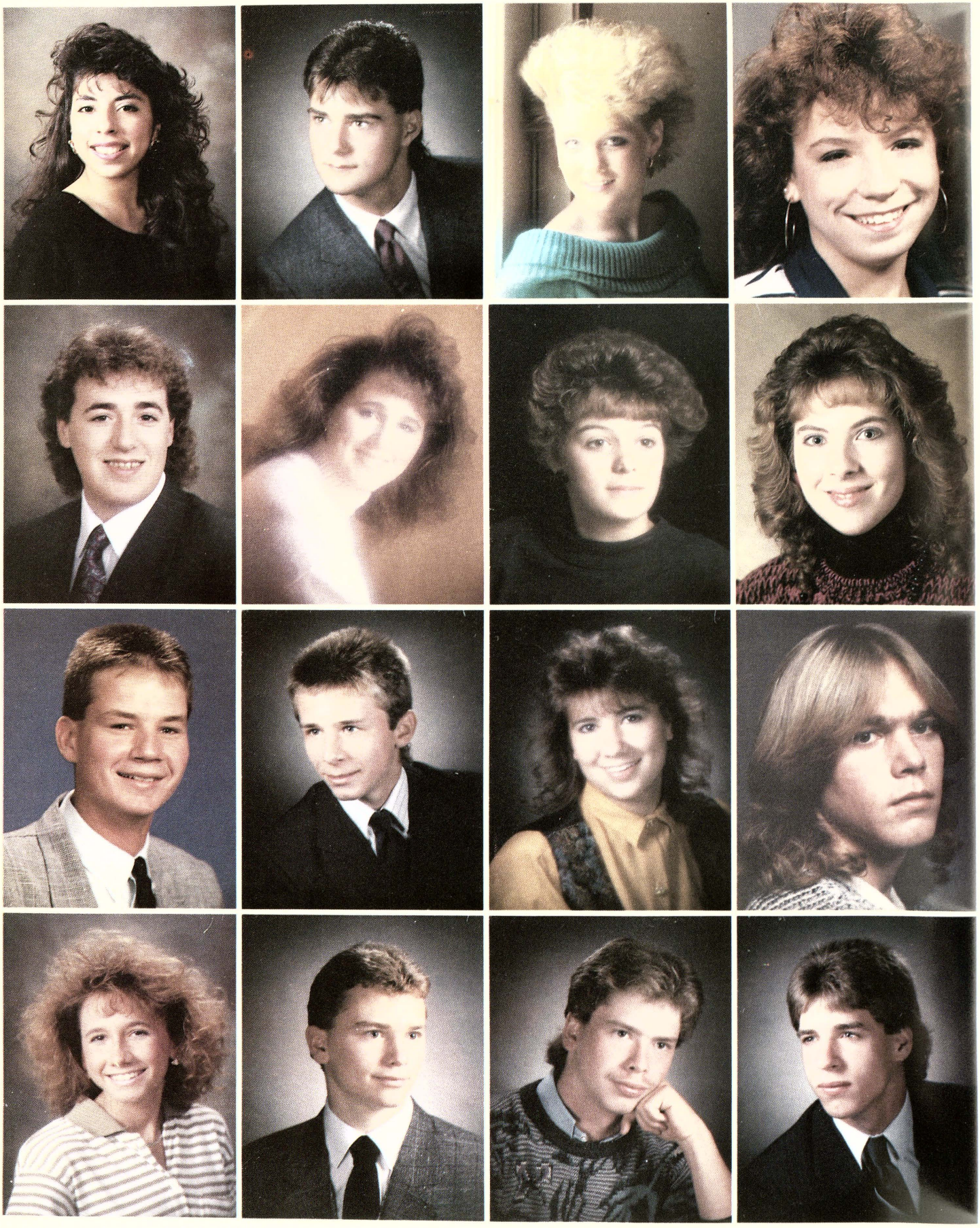

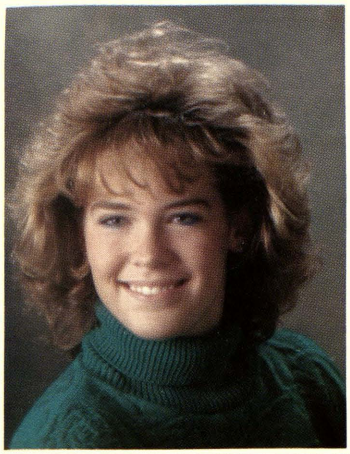

Marissa Cruz
Gregory Damsen
Amy Darland
Leila Dennison
Mindy Dennison
Rachel Denter
Melissa Duranso

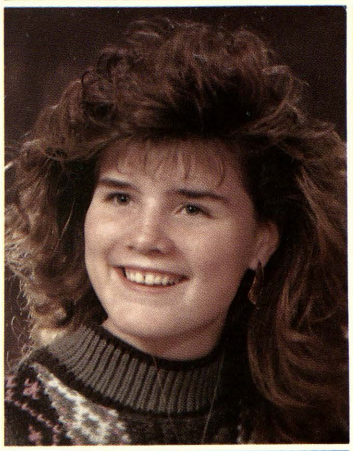
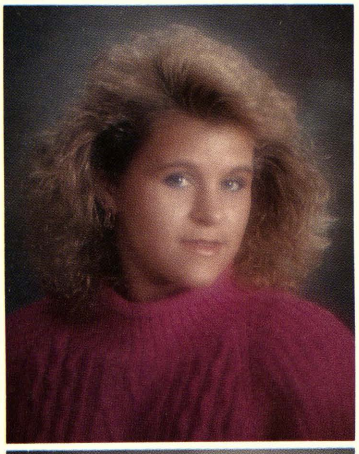
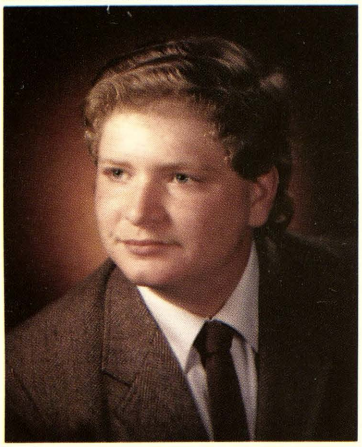

Jasun Ecker
Jennifer Engel
Amy Foss
Karen Frost
Christa Garchow
Julie Greene
Scott Gross

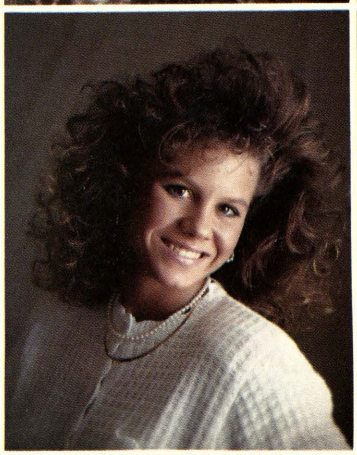
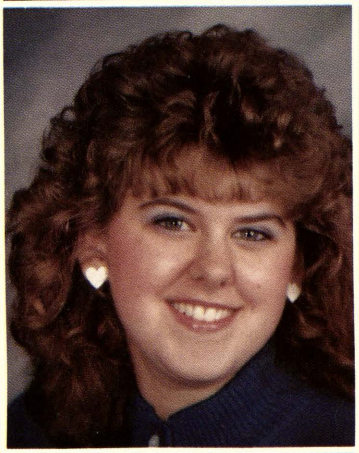
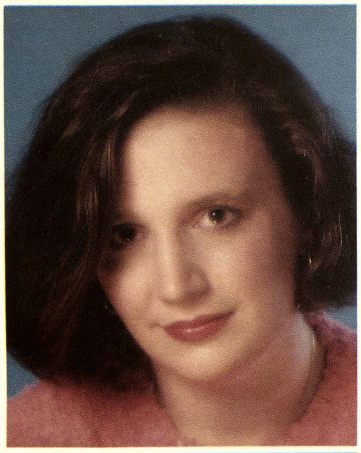

Rodney Grover
Craig Halm
Lori Hansen
Jayson Harrington
Tiffanie Haske
Kelly Hauk
Christine Heath

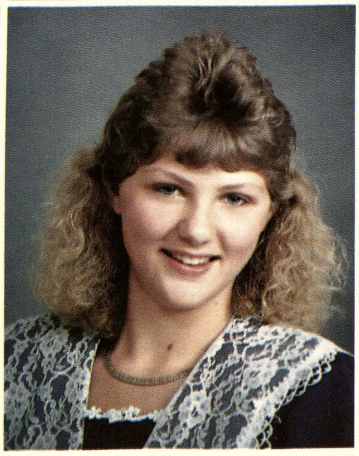
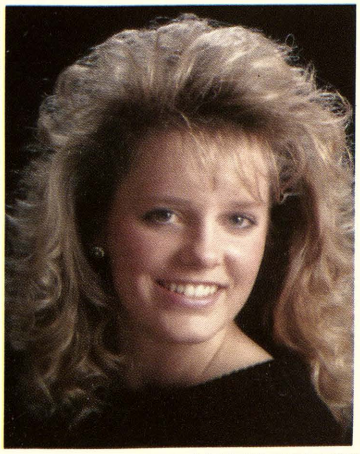

Michelle Henderson
Keith Hepinstall
Brett Hill
Joseph Jesselaitis
Megan Karl
Kristie Kaufman
Holly Kenel

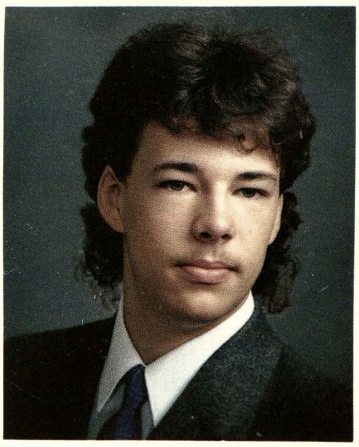
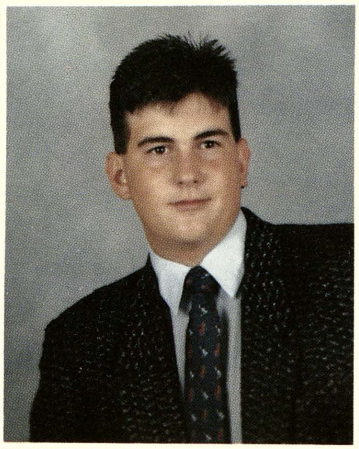

Amy Kilbourn
Emily King
Tricia Kirkbride
Tina Klaczkiewicz
Derek Klenke
Bryan Krueger
Tammi Krueger

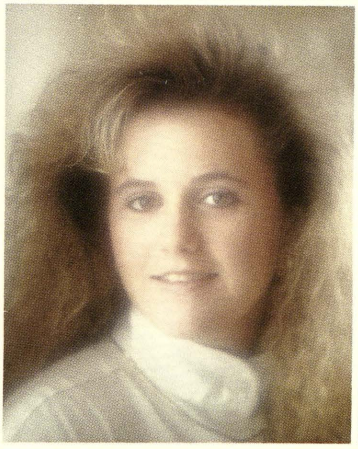
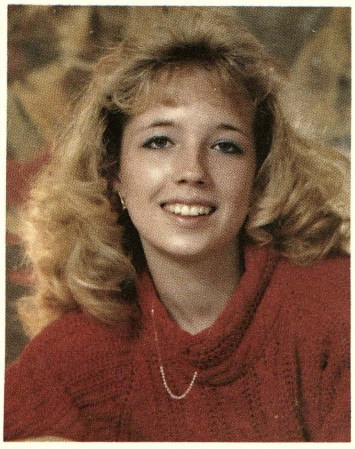

Billie Jo LeTourneau
Tina Lopez
Cari Malott
Ashlee Mangus
Jill Mannion
Renee Marcoux
Amy Marsden

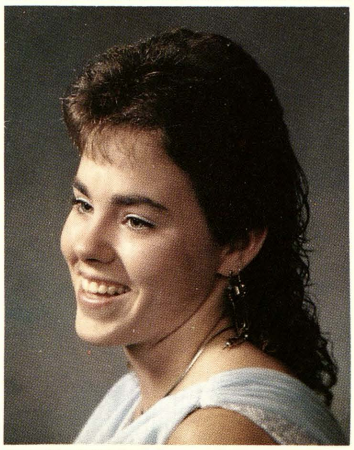
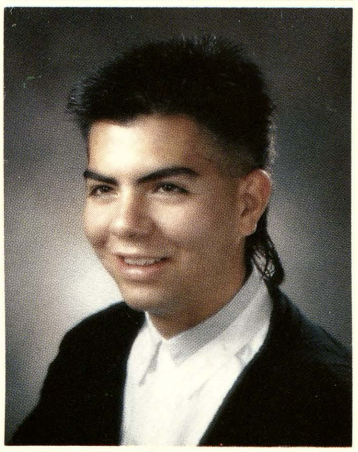
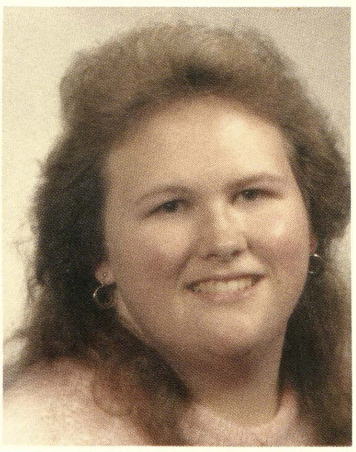

Scott McAllister
Mark McCoy
Ann McIntyre
Jay Meier
Tracy Mellon
Jay Mendoza
Kimberly Mertes

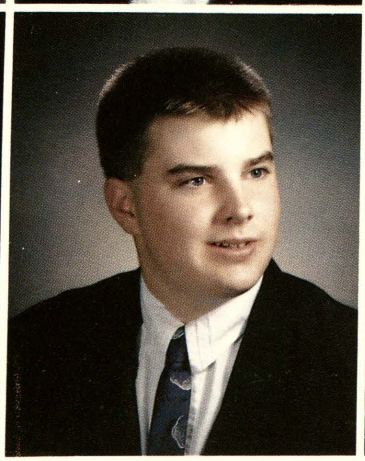
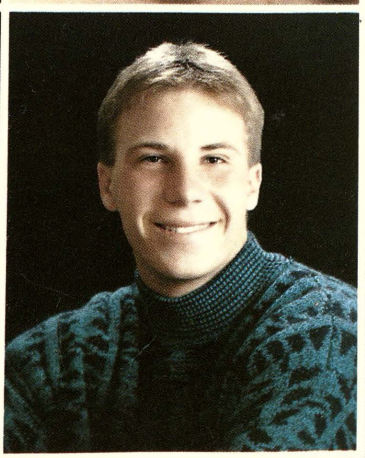

Gretchen Michelson
David Miller
Jason Moeller
John Montgomery
Lorrie Moore
Keith Nelson
Mike Niethammer

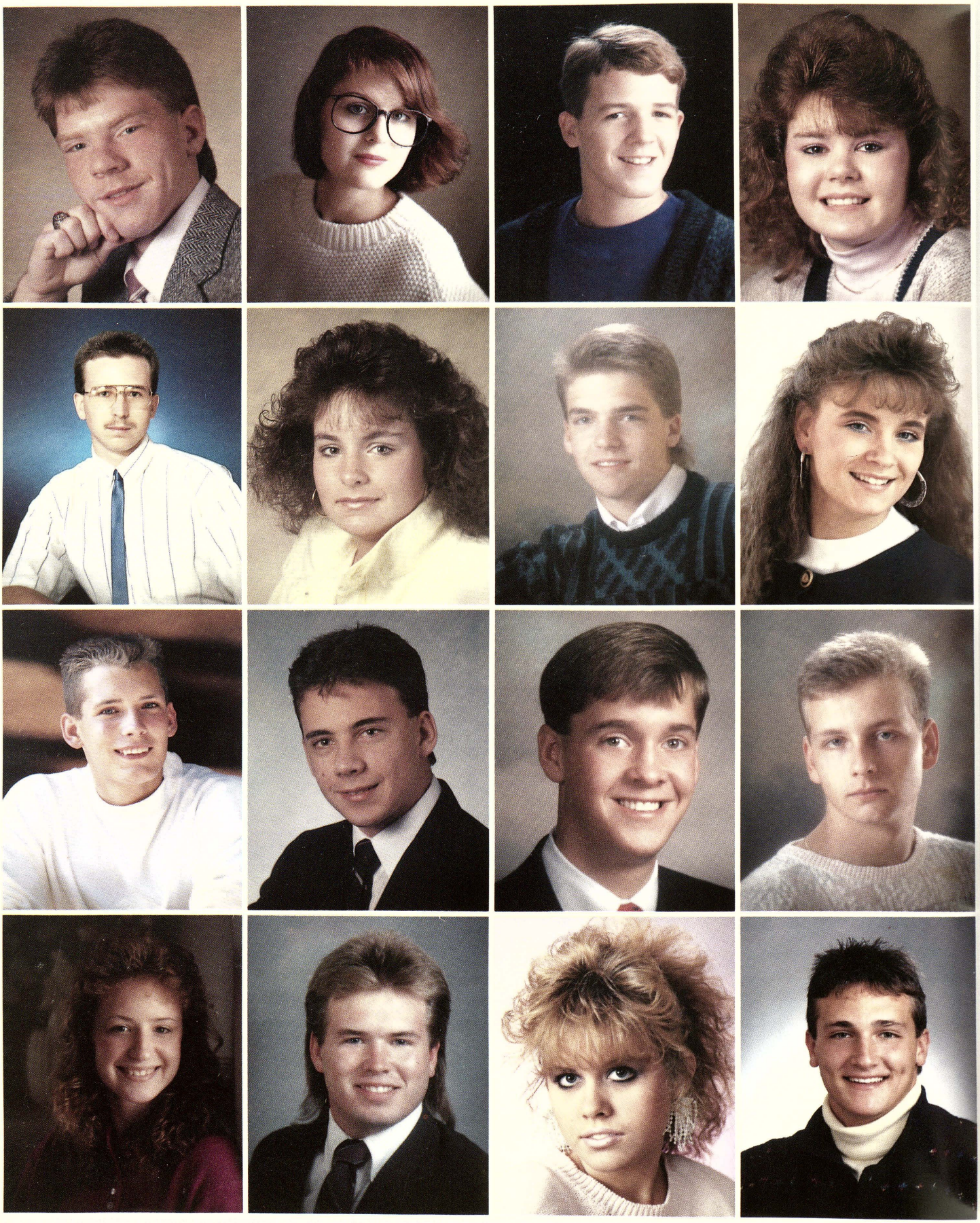

Mitch Ohman
Syndney Orr
Trevor Parks
Stacy Petree
Cari Pietras
Brenda Pine
Jennifer Portner

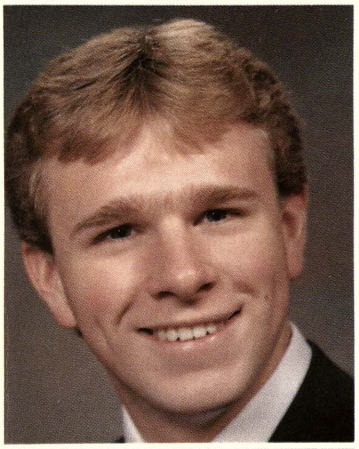
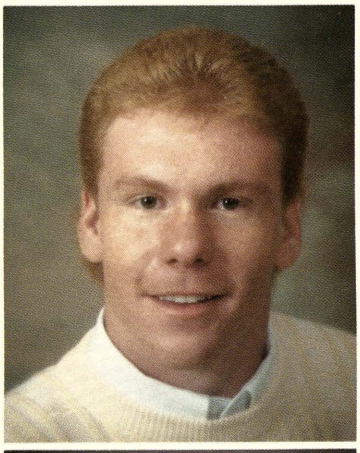
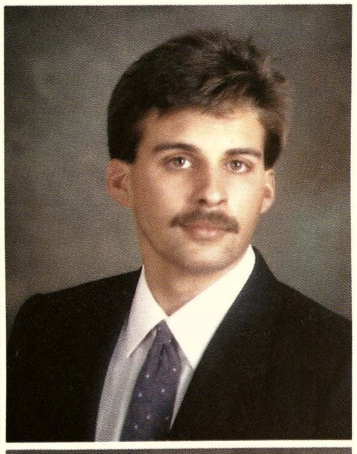

Karl Portner
Stephanie Reagin
Jason Reed
Jodi Reis
Rick Remondini
Eric Roberts
Scott Rousseau

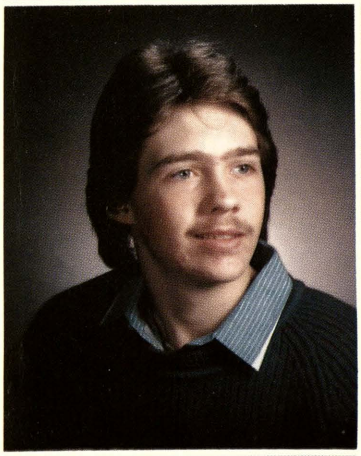
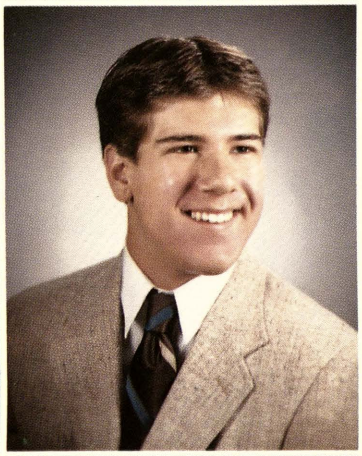
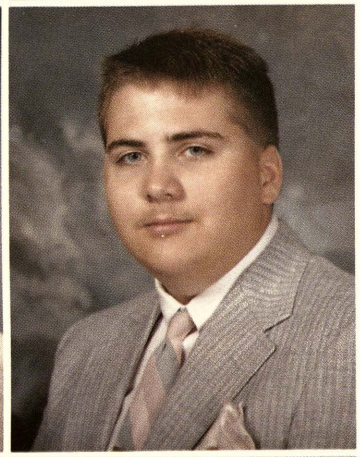

Todd Rulapaugh
Stephen Rupp
Andrew Siedel
John Sherman
Brian Sinkler
Thomas Skulley
Steven Slasinski

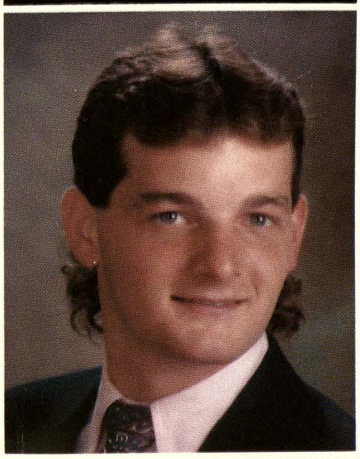
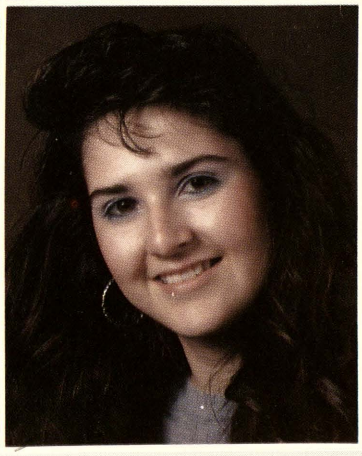
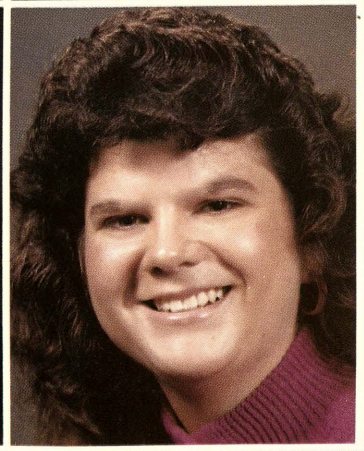

Carrie Smith
Jason Smith
Tammy Smith
Brian Sparschu
Mark Spence
Lori Stec
Sandy Stikeleather

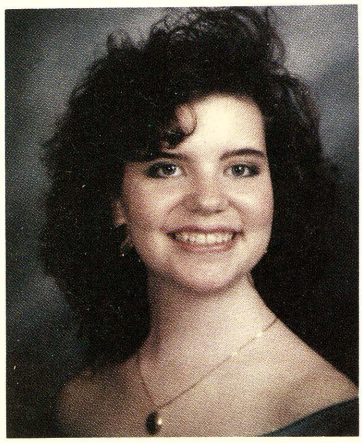
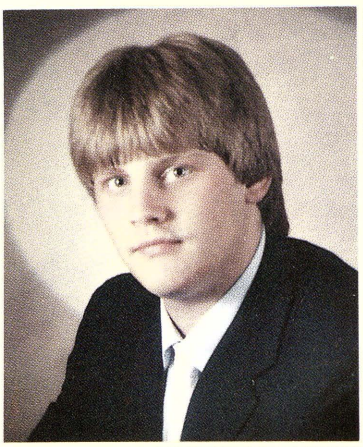
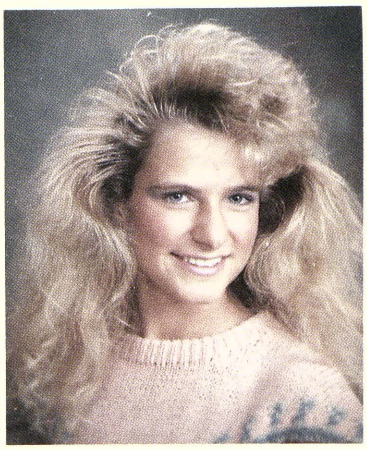

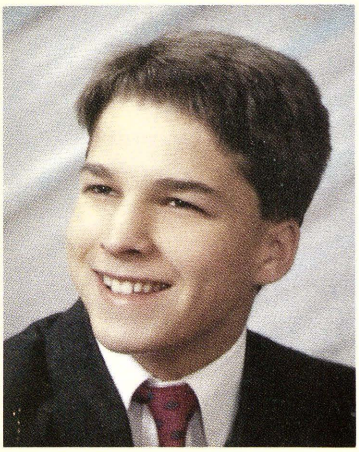
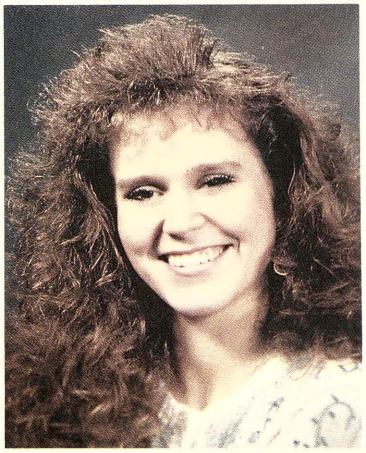
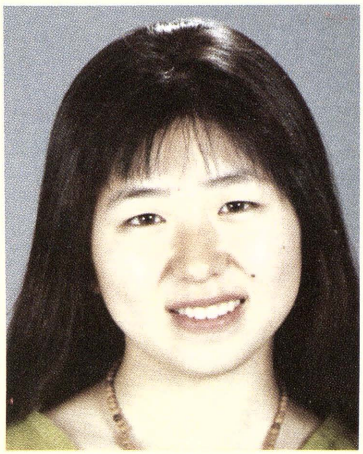
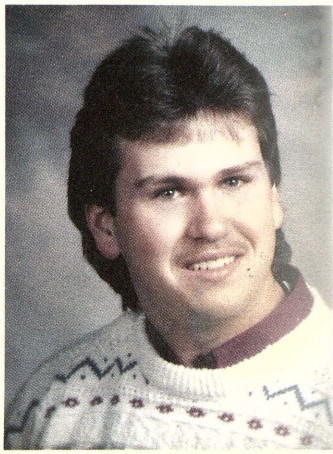

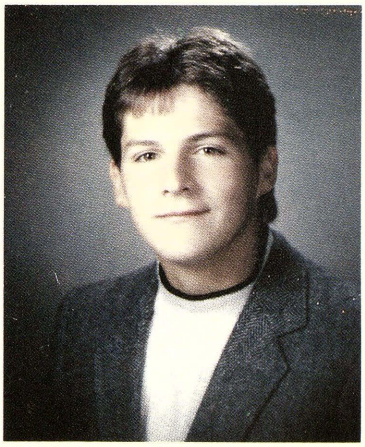
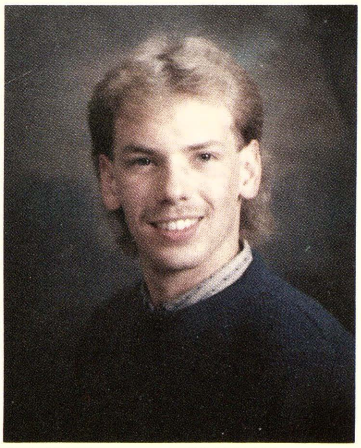
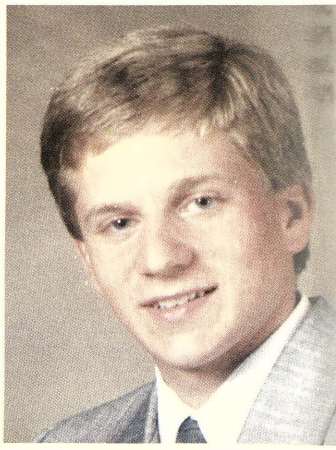
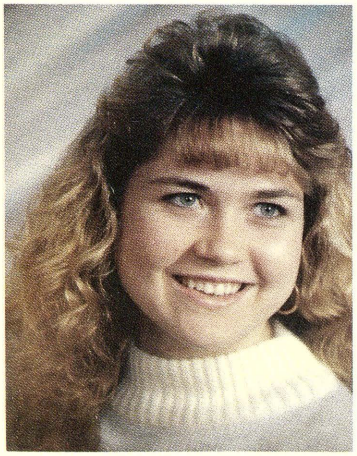
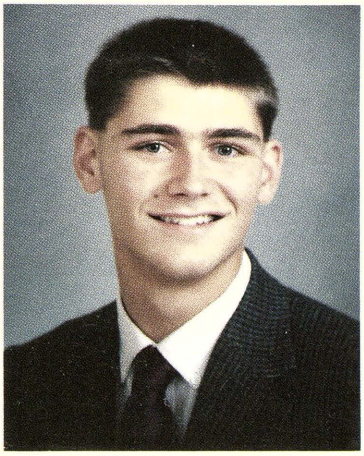
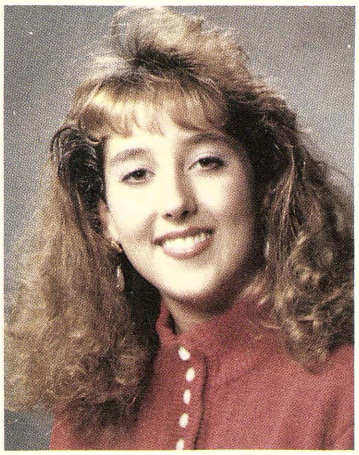
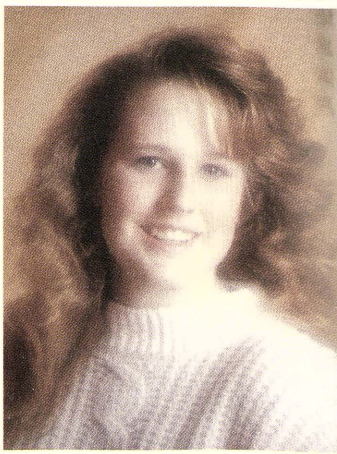

Julie Stolzenbach
Scott Stroik
Jennifer Sumera
Matt Surian

Class Colors

FUCHIA & BLACK

Class Flower

HOT PINK ROSE

Class Song

TIMES CHANGE

Class Motto

DAWN OF A NEW DECADE

Joseph Swartz
Cheri Thompson
Sayaka Torigoe
Scott Trombley

Jennifer Turner
Mitch Uhlman
Jason Vitek
Matt Warner

CLASS OFFICERS
Vice-President Scott Mc Allister, Treasurer Mindy Dennison, Secretary Holly Kenel, President Ann Mc Intyre (Photo by Katja Buss)

Kelly Wiechert
John Wolinski
Lisa Zalba
Jenny Zuckschwerdt

PICTURES NOT AVAILABLE

Ron Belko
Tony Castillo
Richard Doyle
Brian Kuch
Mike Mefford
Heidi Mielki
Bret Pelkey
Donn Stack

In Memory of

JON WESLEY KIMBALL

September 26, 1972
to
December 11, 1987

NINETEEN 90

CLASS OF 1991

HONOR ROLL

Matt Deibel
Lisa Douglas
Randy Mueller
Nicole Neal
Todd Nickel
Lisa Parlberg
Chris Rudzinski
Kristina Salcedo
Rajesh Shah
Nichole Tuggle

MERIT ROLL

Katherine Bank
Eric Callison
Christie Clifford
Bill Cuthbertson
Angelo Davis
Lisa Dupuis
Mitch Gilbert
Kevin Hasse
Scott Kay
Julie Kuch
Julie La Mountain
Melanie Manial
Shannon O Toole
Lexi Orr
Amy Pahssen
Tom Porras
Steve Reed
Brady Schickinger
Jeff Schrems
John Schrems
Stacey Sobol
Leann Sparks
Dennis Stack
Scott Stajdl
Amy Sumera
Jeremy Verdusco
Ron Wetherell

JUNIORS

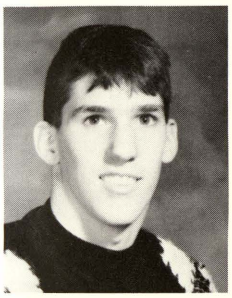
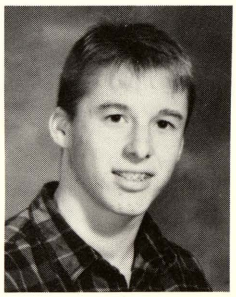
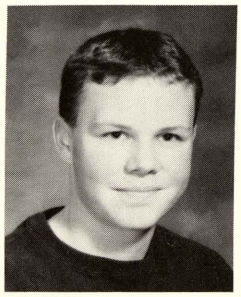
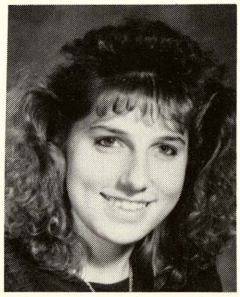

Brian Adams
David Altman
Gregg Atkins
Traci Bailey

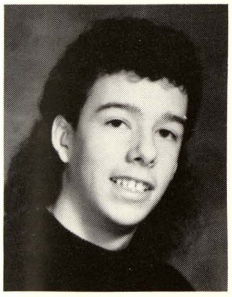
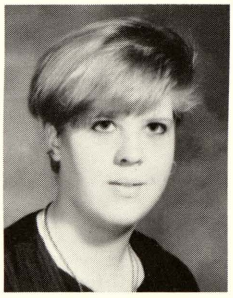
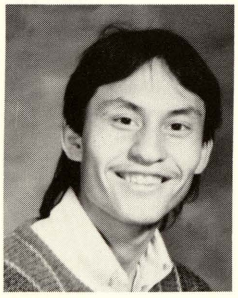
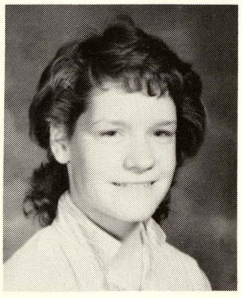

Marcus Baker
Katherine Bank
Roberto Berden
Becky Berry

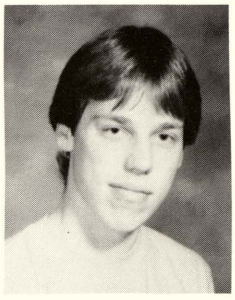
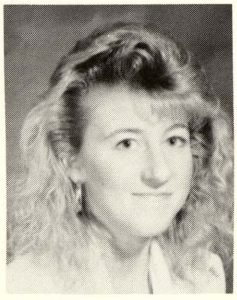
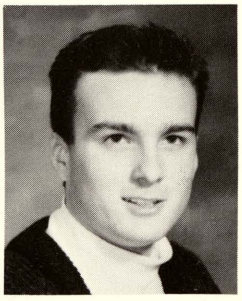

Heather Blower
Mark Boehler
Chris Boehm
Richard Bremer

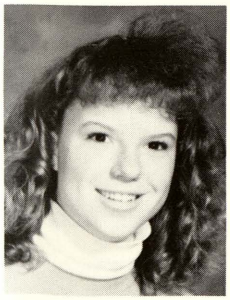
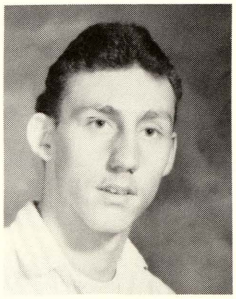
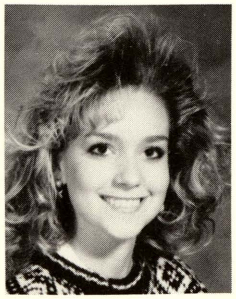
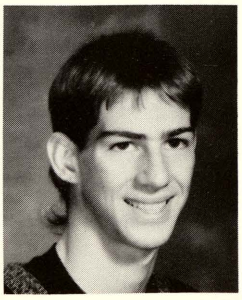

Heidi Burmeister
Steve Burton
Cherie Call
Eric Callison

Jeremy Chartrand
Christine Clifford
Chris Coman
Bill Cuthbertson

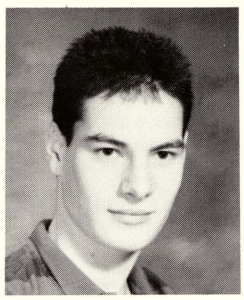
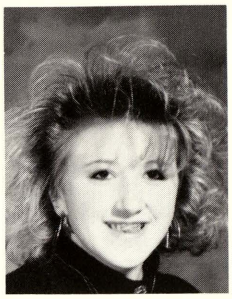
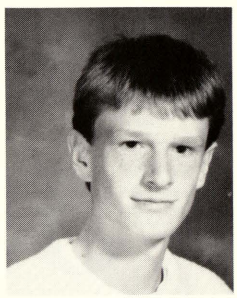
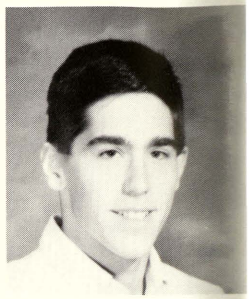

Angelo Davis
Matt Deibel
Lisa Douglas
Lisa Dupuis

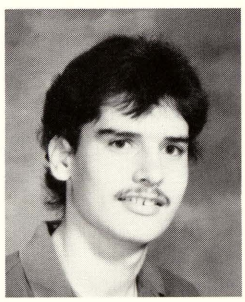
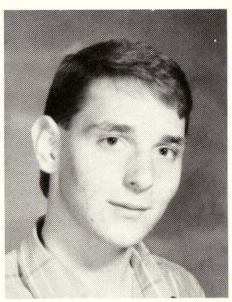
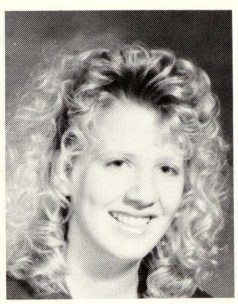
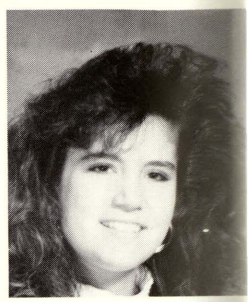

Brent Eurich
Andrea Fandell
Becky Ferrante
David Froum

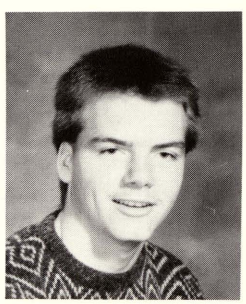
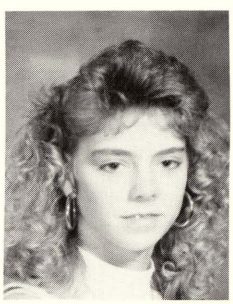
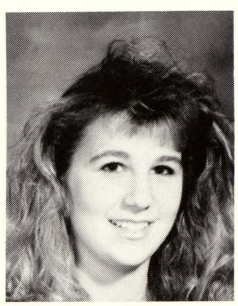
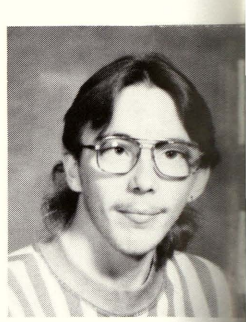

Kevin Fuller
Rick Gifford
Mitch Gilbert
Frank Goodman

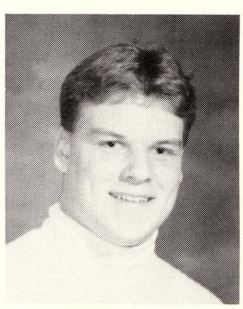
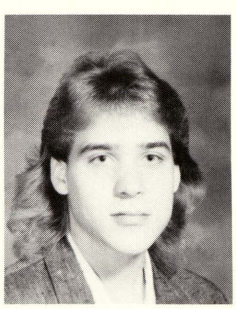
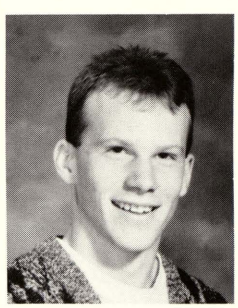
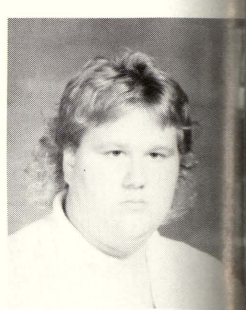

Matt Goschke
Tara Gutkowski
Julie Hakes
Deanna Hardy

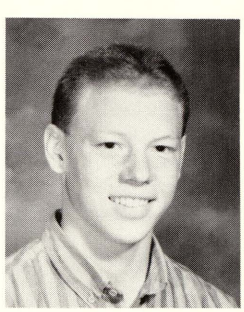
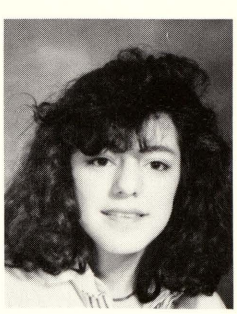
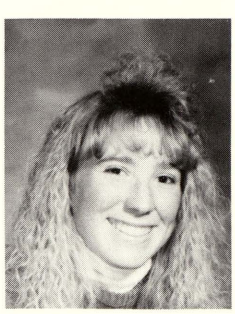
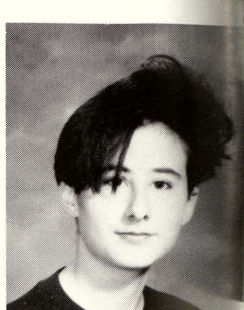

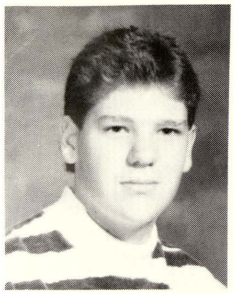
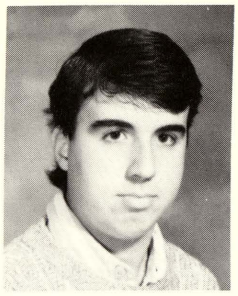
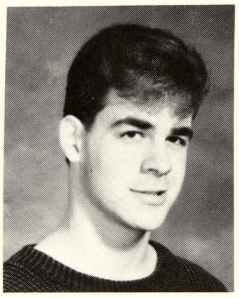

Kevin Hasse
Jason Haucke
Allan Hennessy
Bobbi Hill

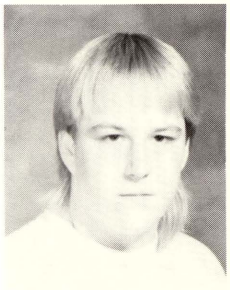
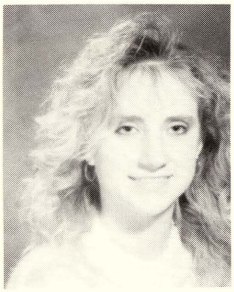

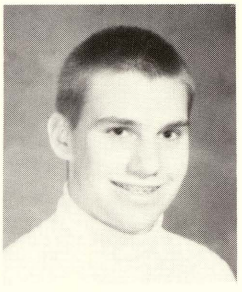

Rick Jackson
Sarah Jacob
Danna Kade
Jeremy Kaul

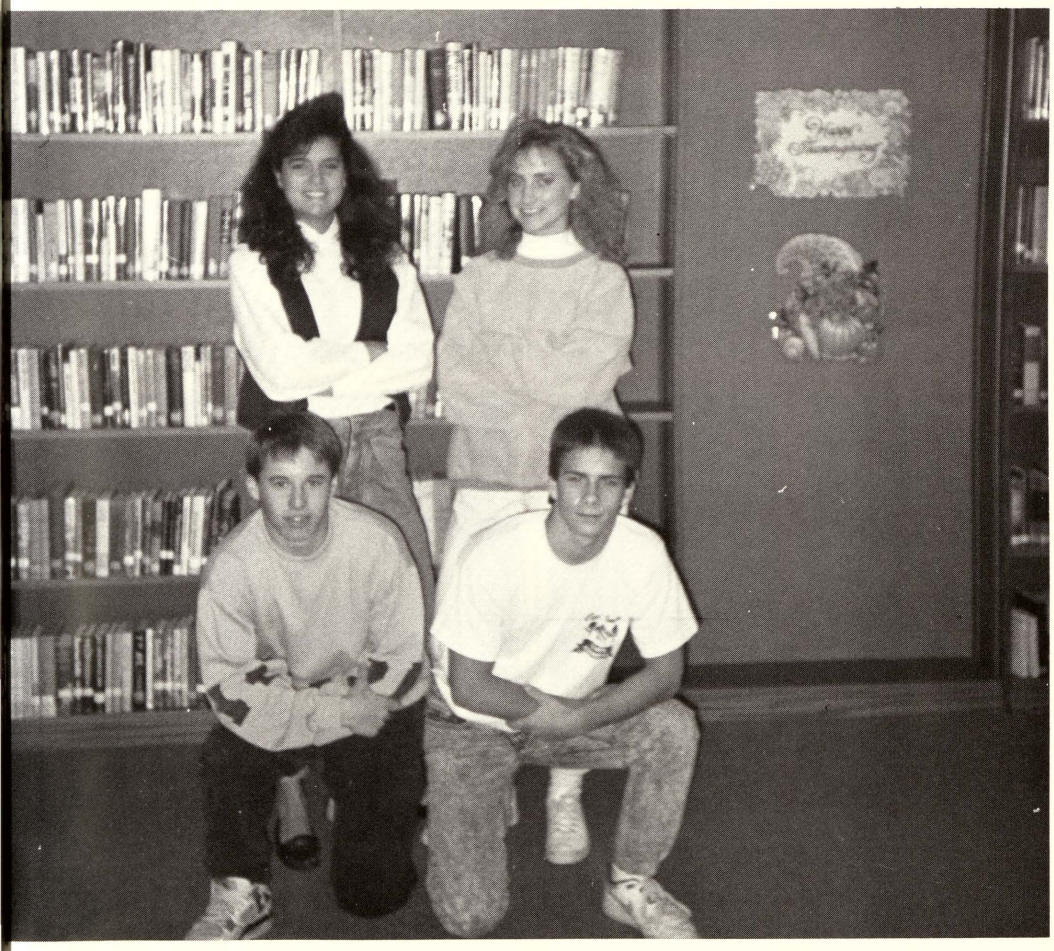

CLASS OFFICERS

Vice-President
Dave Altman

President
Todd Nickell

Secretary
Lisa Dupuis

Treasurer
Sarah Jacob

Scott Kay
Todd Kirby
Lisa Korkus
Julie Kuch

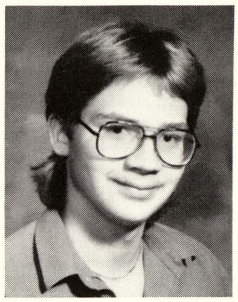
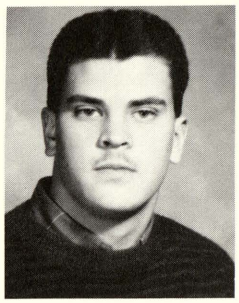
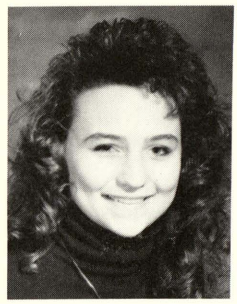
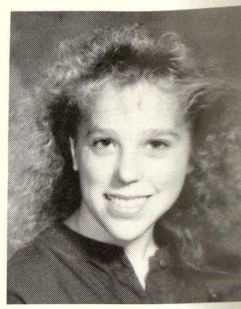

Mark La Douce
Julie La Mountain
Linda Lara
Janelle Leahy

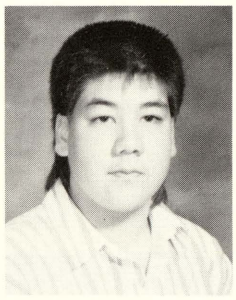
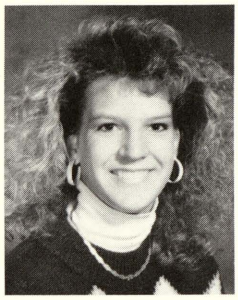
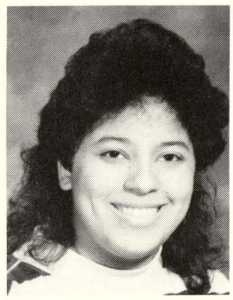

Erika Limberg
Jason Lotridge
Michele Lynn
Melanie Manial

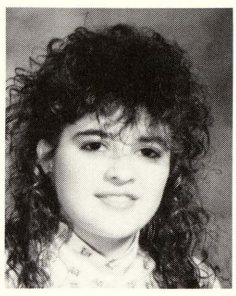
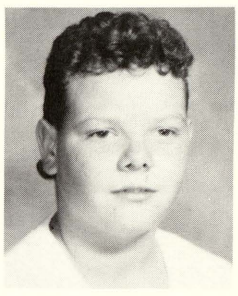

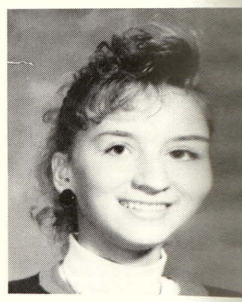

Nicole Mannion
Brian Masterovsky
Paul Maturen
Kevin Mc Intyre

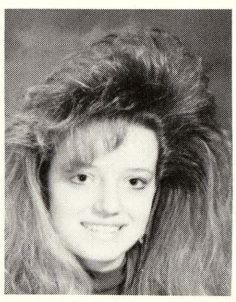
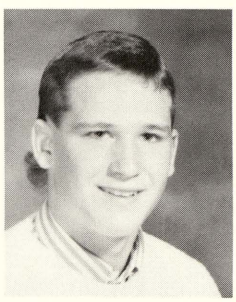
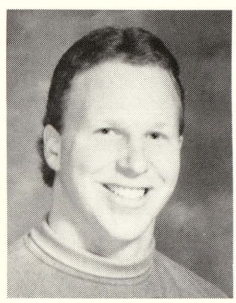
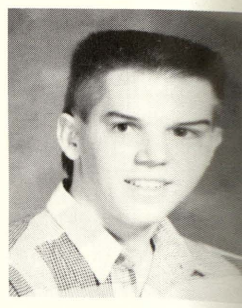

Jose Medina
John Melzo
Herb Mielke
Dave Miller

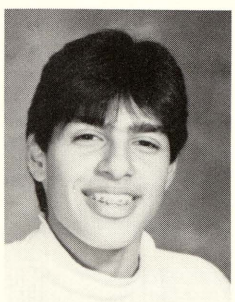
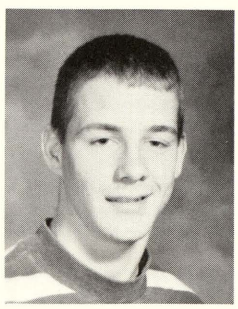
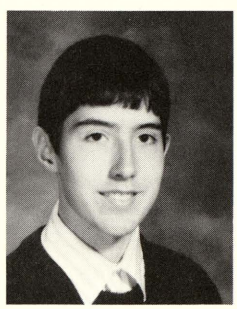
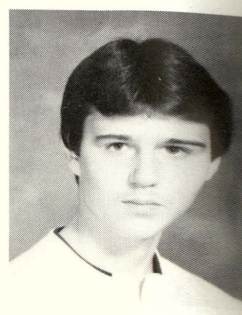

VIKINGS: In a world of their own

One of the homecoming traditions is the making of the class floats. The 1989 Homecoming theme was The Future. The juniors met in the cafeteria to decide on the float design. They chose to make a rocket, planets, stars, and the moon. Two juniors were chosen to ride the float.

Many class members worked hard to complete the float. The juniors met at Heidi Burmeister's house every day for about two hours. Most of the people enjoyed painting the stars, planets and the rocket. Although it was hard work, the junior float was a great success.

Juniors Chris Nunn and Shannon O'Toole conquer the universe with the 1989 Junior Homecoming Float.

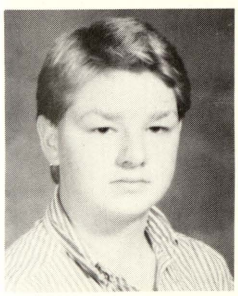
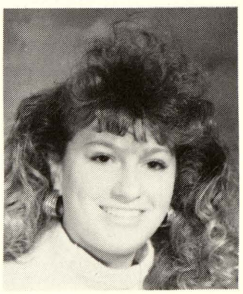
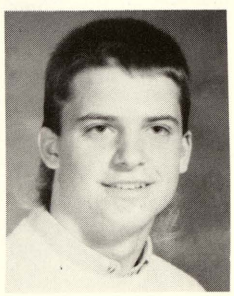
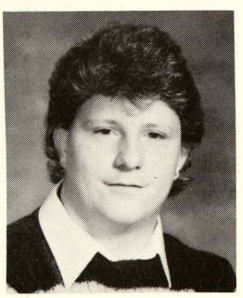

Greg Miller
Alicia Moore
Randy Mueller
Tom Murphy

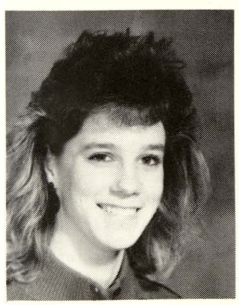
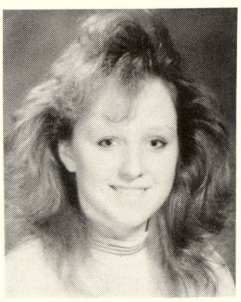
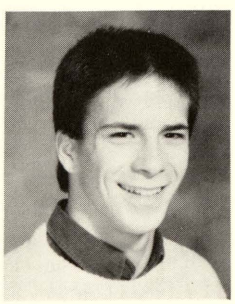
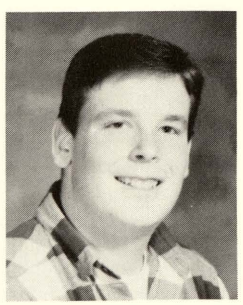

Robin Murray
Nicole Neal
Todd Nickel
Jason Nowlin

Chris Nunn
Shannon O Toole
Rick Ochoa
Lexi Orr

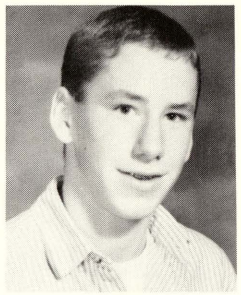
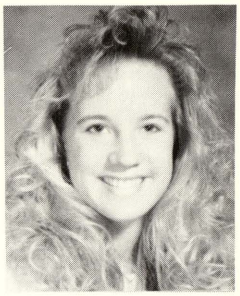
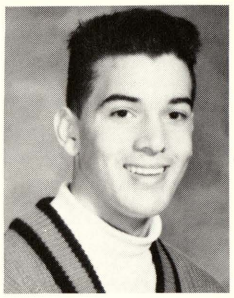
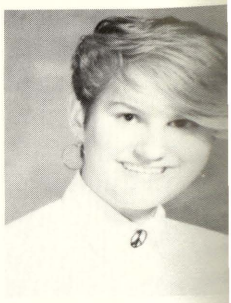

Amy Pahssen
Wendy Parent
Lisa Parlberg
Brandi Pearsall

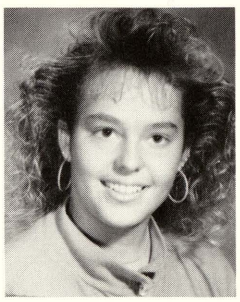
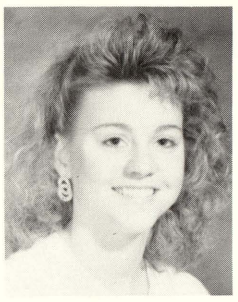

Tom Placher
Tom Porras
Steve Reed
Justin Ritter

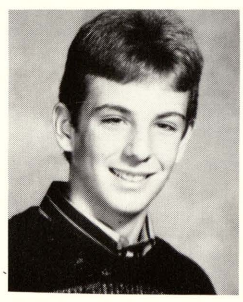
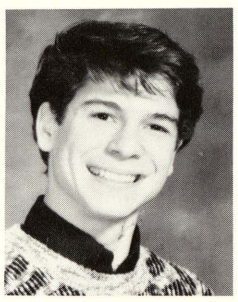
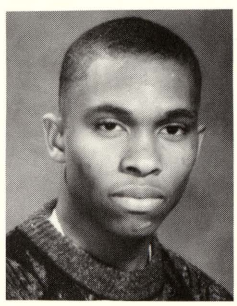
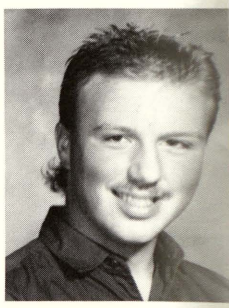

Brett Robishaw
Jill Rood
Chris Rudzinski
Kristina Salcedo

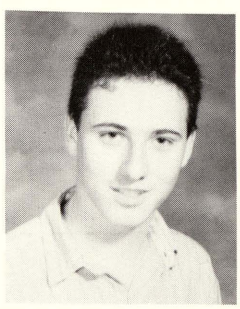
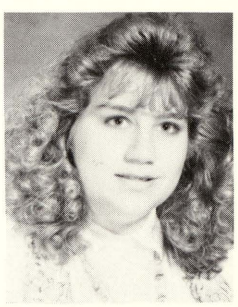
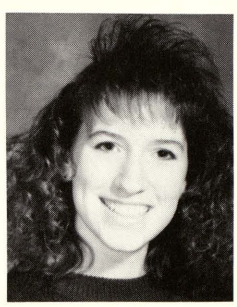
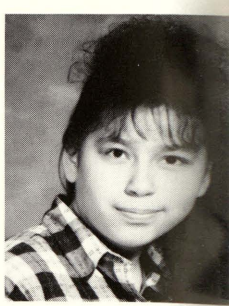

Alex Sanchez
Steve Sanderson
Christine Schemm
Brady Schickinger

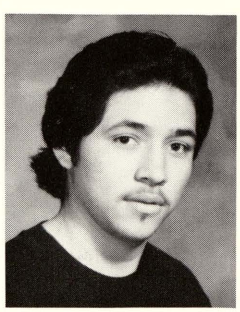
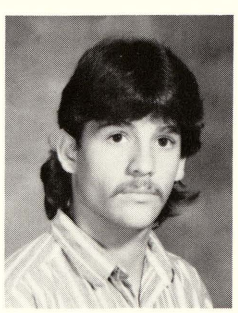
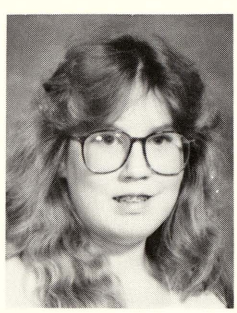
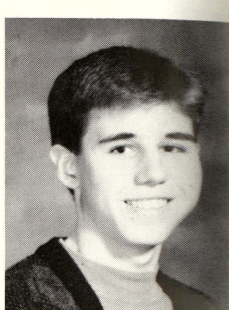

Charity Game

The faculty challenged the girls basketball team to benefit Toys for Tots. The faculty consisted of eleven men and four women; the girls basketball team was made up of eleven girls and the girls had help from Mitch "Michelle" Uhlman, Mike "Mary Ann" Niethammer and Brian "Brenda" Sparschu.

The girls varisty basketball team now knows the real meaning of street ball; not only did the teachers throw elbows but a couple of extra points was thrown in. After running a few lengths of the court, the teachers started to show their age.

The teachers defeated the girls team; but in all fun and games, the student body knows who really won the game. — Julie LaMountain

Junior Lisa Korkus attempts to guard "The Purple Bulldog" Mr. Adams, while teammates Mitch "Michelle" Uhlman, Jenni Ludlum, Robin Murray and Stacy Syrek looked on with great amusement. (photo by Leann Sparks

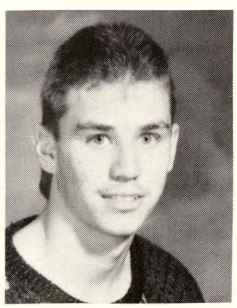

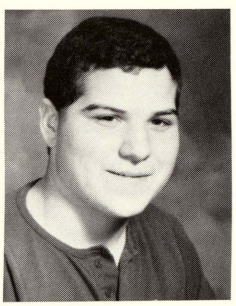

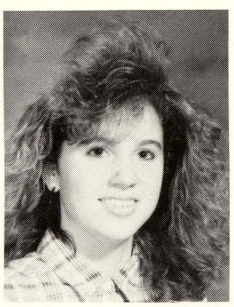

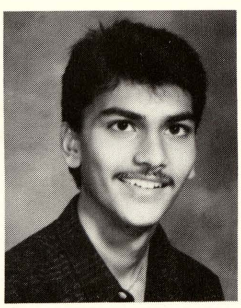

Jeff Schrems
John Schrems
Stacy Schultz
Rajesh Shah

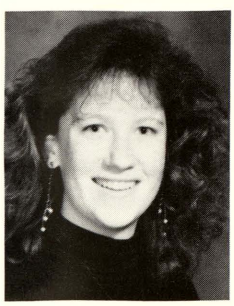

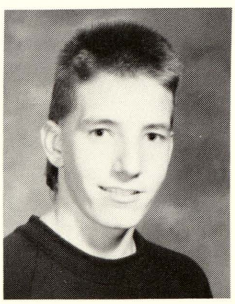

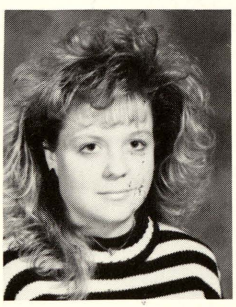

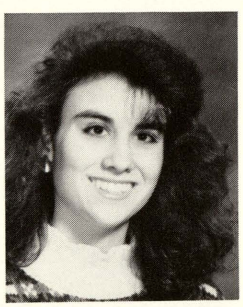

Beth Shemanski
Mark Skabardis
Amy Smith
Stacey Sobol

Brandy Sova
Leann Sparks
Dennis Stack
Jeff Stajdl

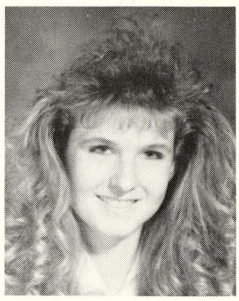
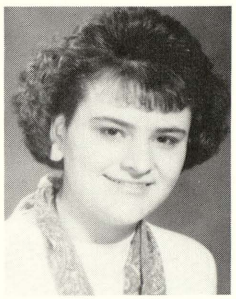
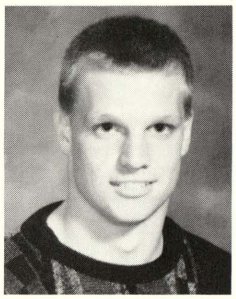
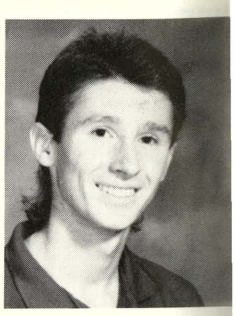

Scott Stajdl
Ben Steffen
Morrie Stevens
Amy Sumera

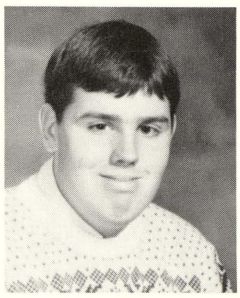
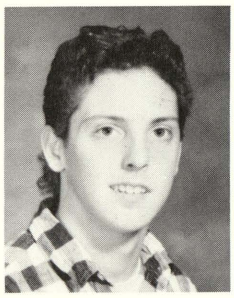
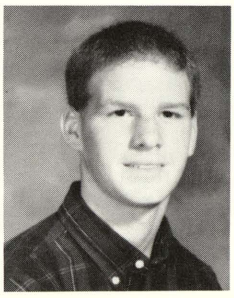
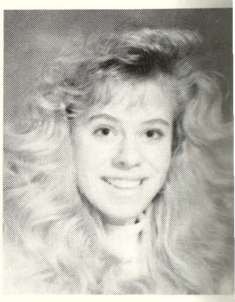

Stacy Syrek
Tina Tarrant
Tony Teets
Chris Thom

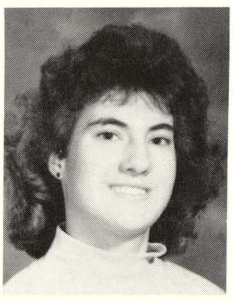
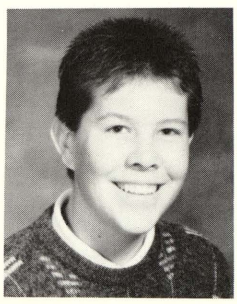
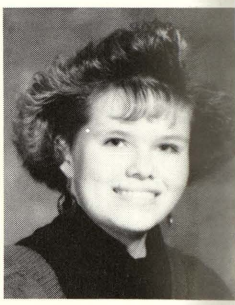

Bill Thomas
Peggy Thompson
Nichole Tuggle
Jim Turner

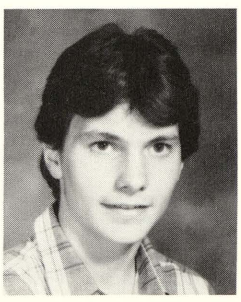
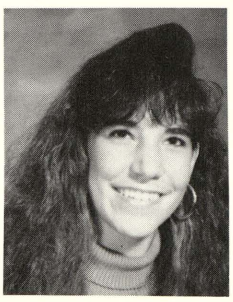
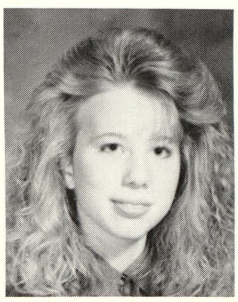
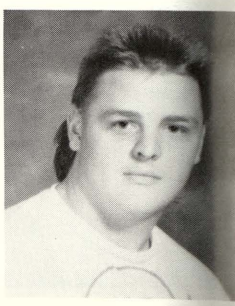

Bryce Van Brunt
Holly Van Y
Jeremy Verdusco
J J Waterman

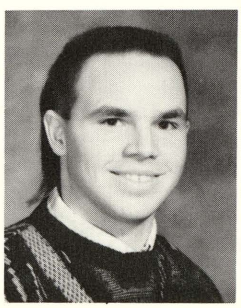

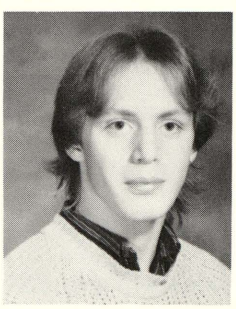
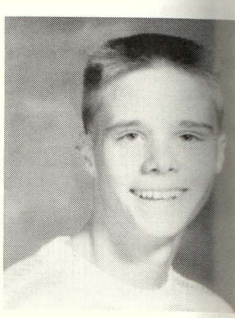

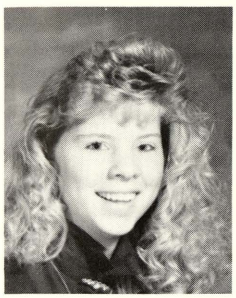
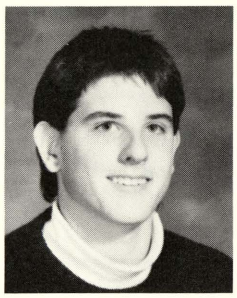
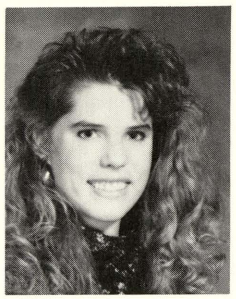
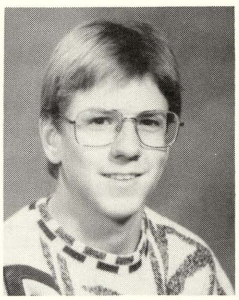

Kelly Wiggins
Matt Wiktorowski
Angela Williams
Matt Williams

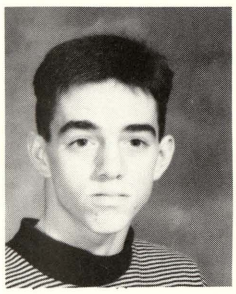
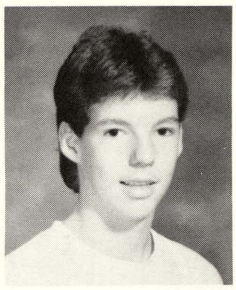
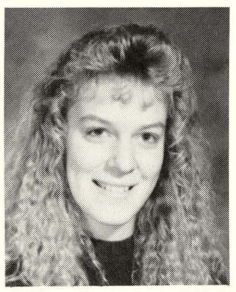
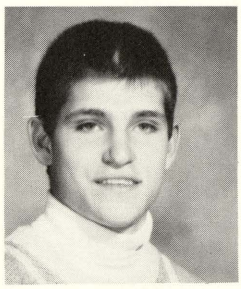

Brett Wilson
Dave Wilson
Kristen Wortley
Tom Wujkowski

PICTURES
NOT
AVAILABLE

Scott Bennett
Robin
Crandell
Scott Gildner

Kelly Heinz
Mariba Hollis

Jaramie
Mendyk
Stephanie
Rausch
Chris Ulrey

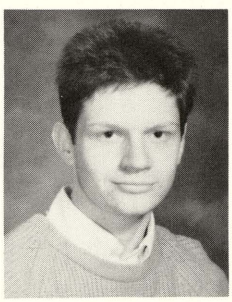

Lonnie Yancer

SWEAT SHIRT FRIDAY

Junior Julie Kuch shows VIKING PRIDE AND SPIRIT by wearing her Swan Valley sweatshirt on Fridays. This practice, started by Mr. Adams, spread to the staff and then to the student body.

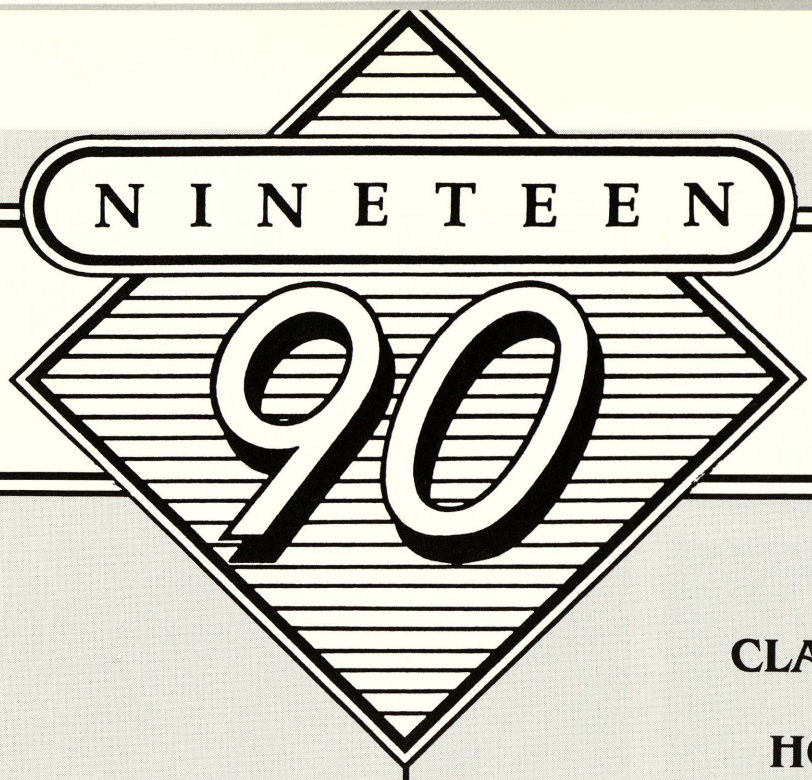

CLASS OF 1992

HONOR ROLL

Scott Durand
Jennifer Henderson
Jenni Ludlum
Noel Marsden
Kerri Meyer
Matt Orwig
Christine Pierce
Heidi Schickinger
Tom Wenzel
Melissa Wieneke
Kelly Wright

MERIT ROLL

Mike Bresser
Heather Brown
Adam Crafard
Sarah Day
Hollie Denome
Jason Erlenbeck
David Filary
Kim Gilbert
Liz Roka
Steve Sowulewski
Carl Strickland
Mark Stuart
Mike Stuart
Lisa Vedrode
Eric Weber

SOPHOMORES

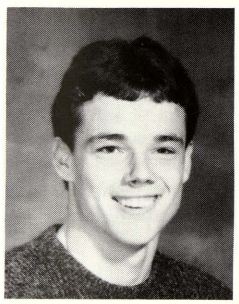
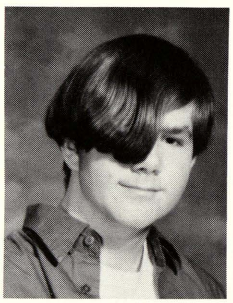
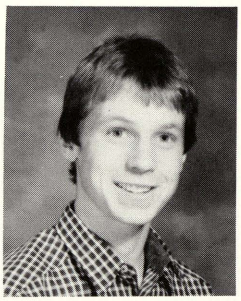
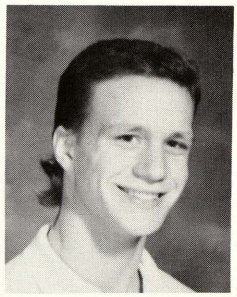

Bill Adkins
Kirk Barrett
Mark Bierlein
Brian Blair

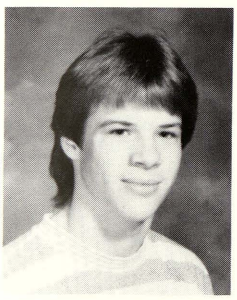
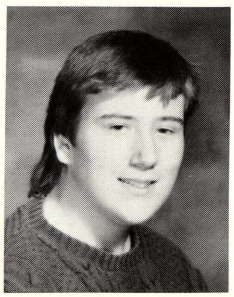
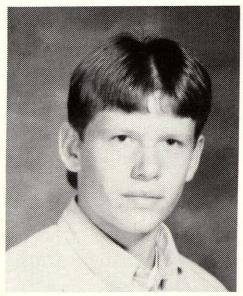
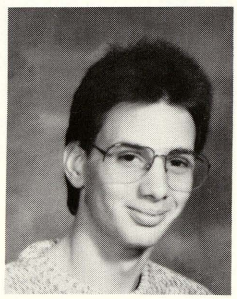

Brian Block
Dennis Boshans
Jon Brandel
Mike Bresser

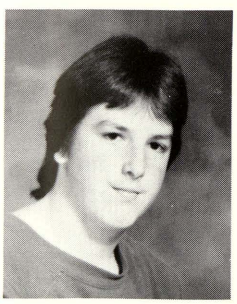
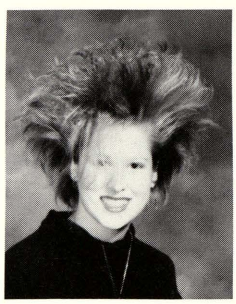
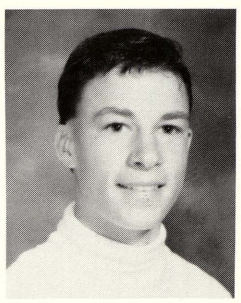
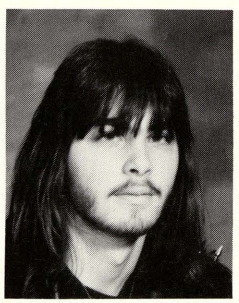

Dave Brown
Heather Brown
Sonny Burgdorf
Jason Busch

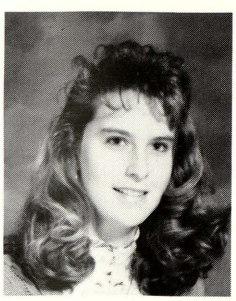
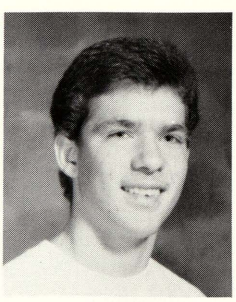
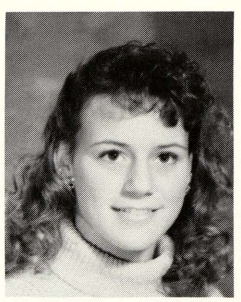
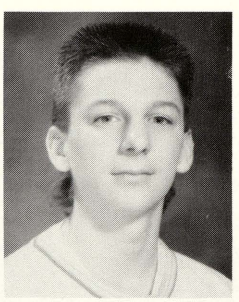

Kelley Carey
Adam Clark
Jody Coutz
Adam Crafard

PLANNING CLASS ACTIVITIES
SOPHOMORE OFFICERS

President Jennifer Drayton, Vice-President Angie Grillo, Treasurer Sarah Day, and Secretary Kim Neagle

Do you want to be an involve member of the class? If you do, yo might want to be a class officer. ' wanted to be a class officer to be part in what's going on," said Soph more Vice-President Angie Grillo. ' wanted to help make money and giv my ideas to my class."

"It sounded fun," added Soph more Secretary Kim Neagle. "I felt was responsible enough for this job.

Now what exactly happens durin the class officer meetings? "We dis cuss ideas for fundraising, plan activ ities. We try to find new things fo the students and also to make scho interesting," said Sophomore Pres dent Jennifer Drayton.

Would they want to be a class off cer next year if they had the chance "You bet ya!," said Angie Grillo, "b cause it's fun, of course!" — Chris tine Pierce

Chris Crawford
Jeff Curry
Sarah Day
Aaron Demand

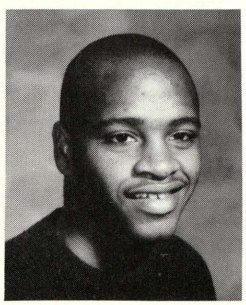
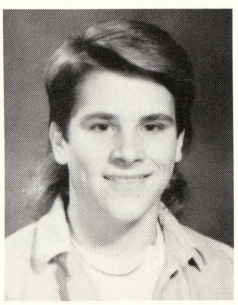
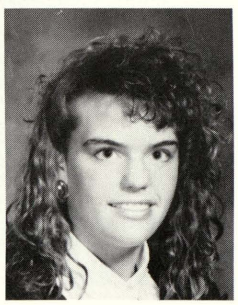
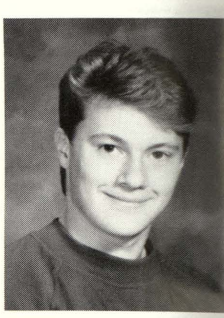

Hollie Denome
Sara Denter
Andrew Draper
Jennifer Drayton

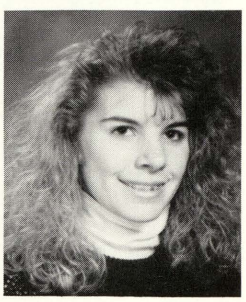
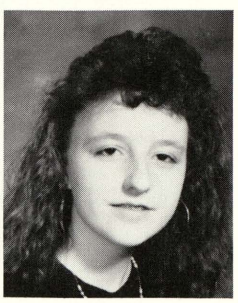
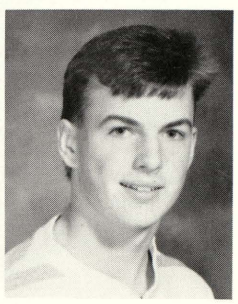
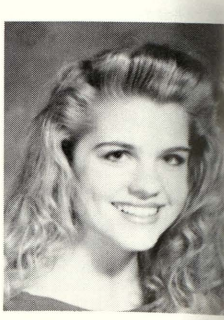

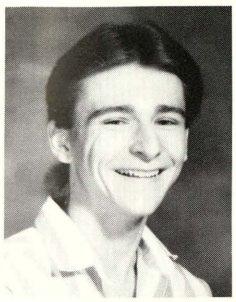
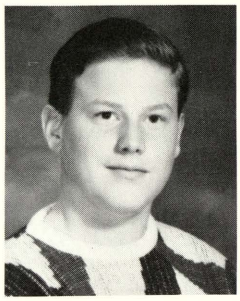
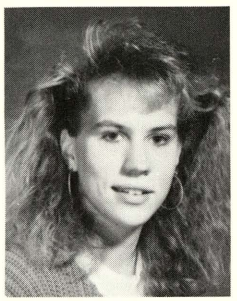
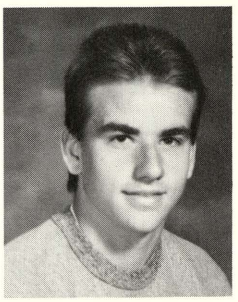

Joe Duperon
Scott Durand
Sara Dusek
Jason Erlenbeck

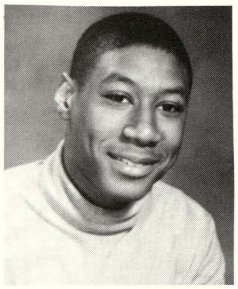
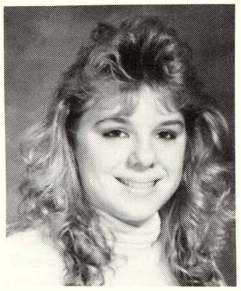
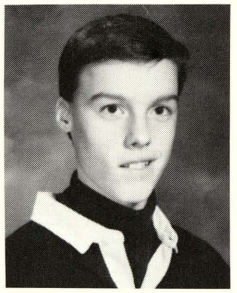
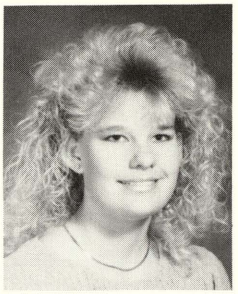

Jaquare Fairfax
Jamie Falkenberg
David Filary
Jeannie Forrest

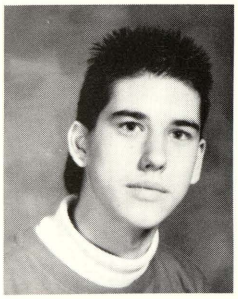
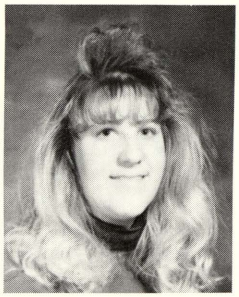
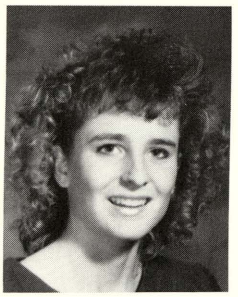
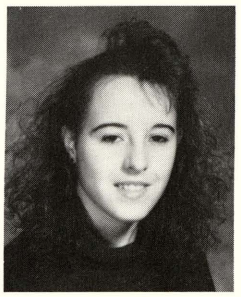

Jason Fortier
Lori Frank
Deanna Franzel
Kristel Froum

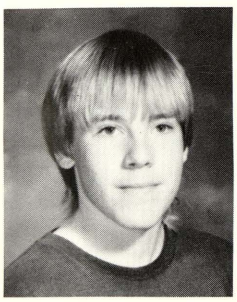
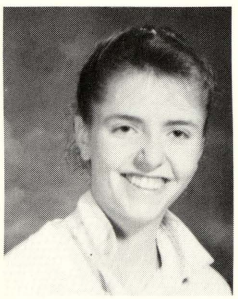
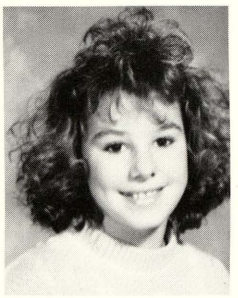
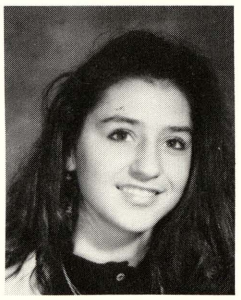

Jeremy Fuller
Kim Gilbert
Holly Goodall
Angela Grillo

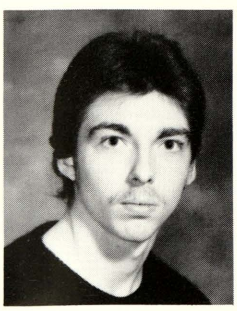
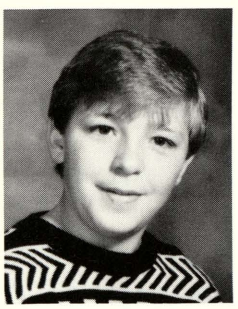
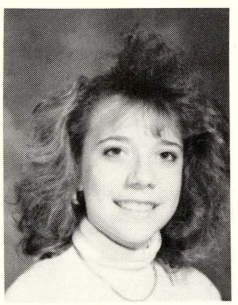
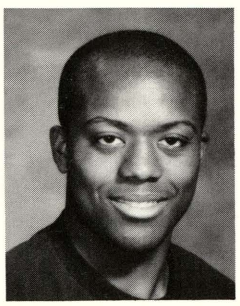

Roger Heath
Paul Hebl
Jenny Henderson
Jobey Henderson

Kevin Hepinstall
Chris Herbert
Todd Herhold
Abbey Hoffman

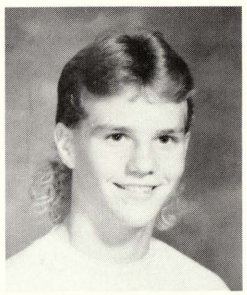
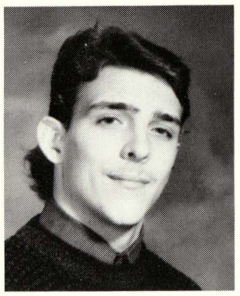
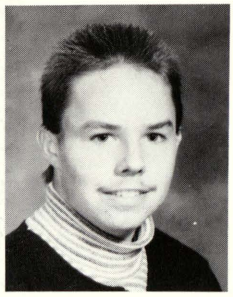
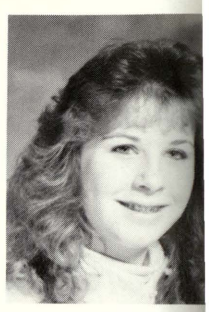

Andi Jean
Stacy Kennelly
Ryan Klenke
Brian Kretz

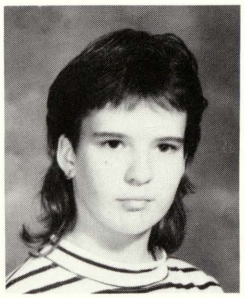
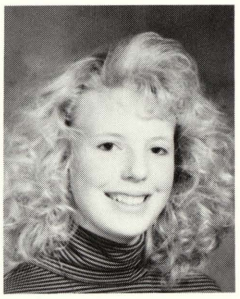
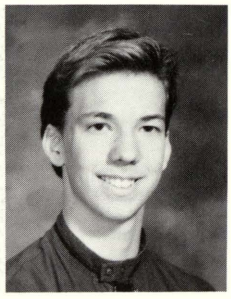
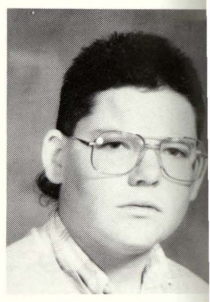

SOPHOMORES ENJOY SCHOOL DANCES

Dana Short and Jodi Persicke get plenty of aerobic exercise during an after-game dance. Even though stricter times were observed for dances, the numbers of students attending dances did not fall.

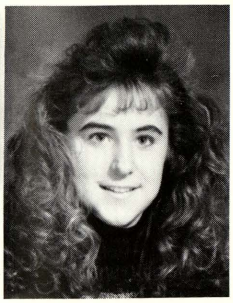
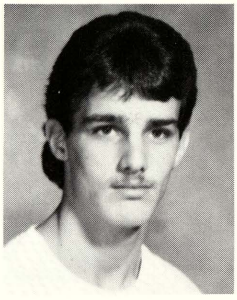
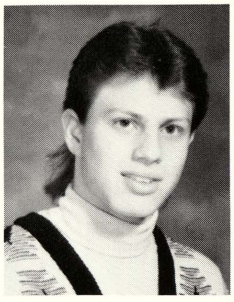
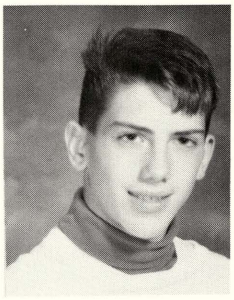

Sarah La Fond
Jason Lamblin
Chad Leachman
James Le May

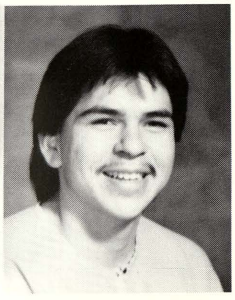
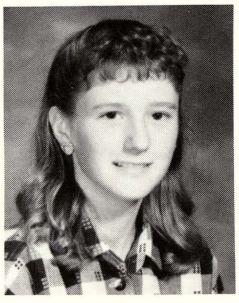
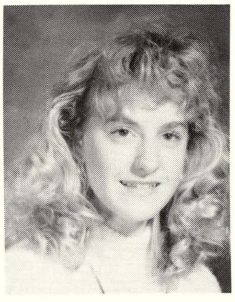

Eric Lerma
Jenni Ludlum
Alysia Mac Donald
Jill Marino

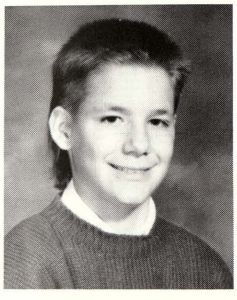

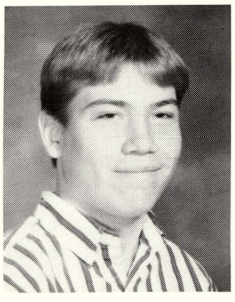
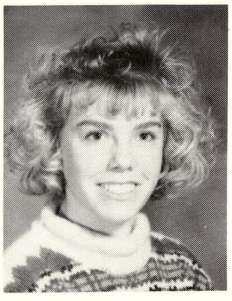

Noel Marsden
Kelly Martin
Matt Matuzak
Lori Merry

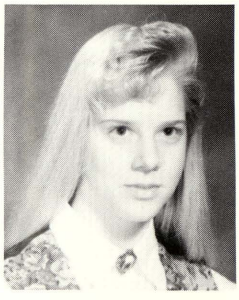
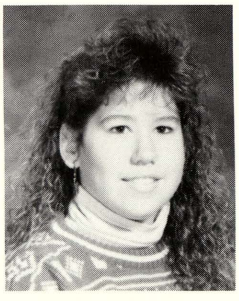
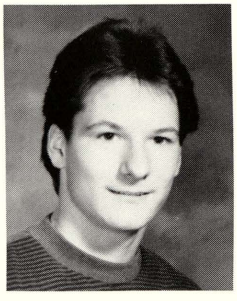
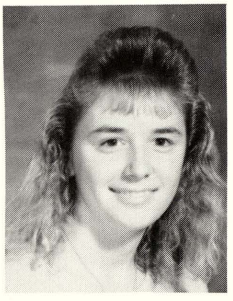

Kerri Meyer
Helen Mielke
Sam Mizer
Dawn Montgomery

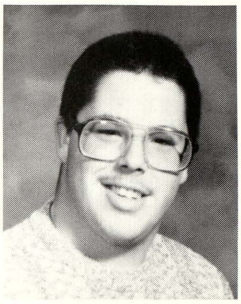
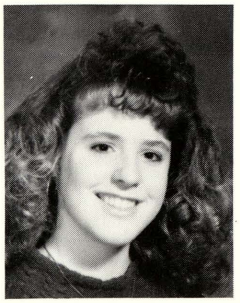
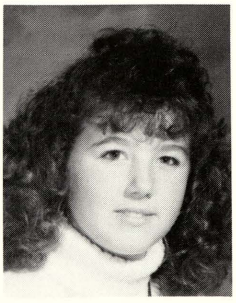
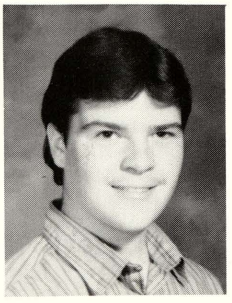

Bill Morlik
Michelle Murphy
Kim Neagle
Tony Nickell

Ron Nickens
Matthew Orwig
Aimee Owens
Don Paige

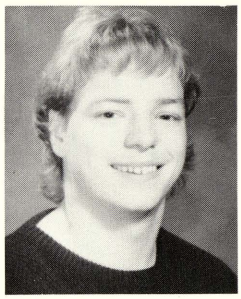
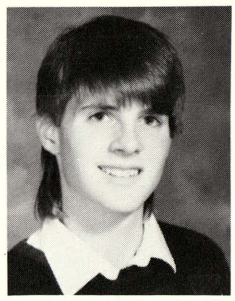
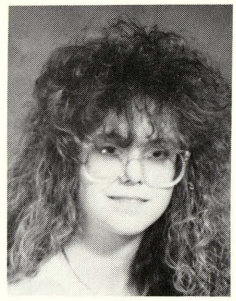
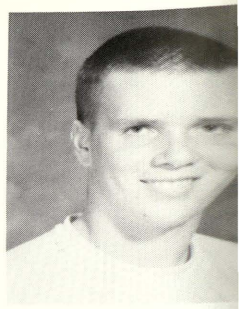

Eric Panknin
Ryan Panknin
Jodi Persicke
Christine Pierce

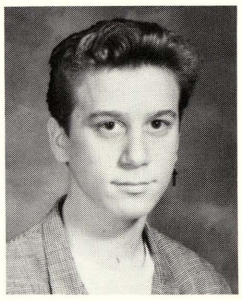
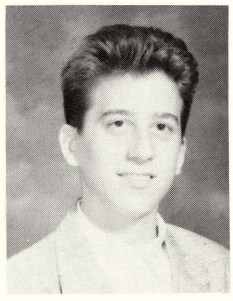
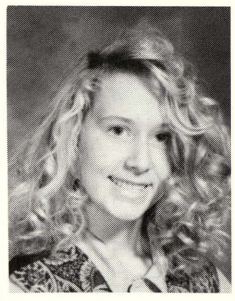
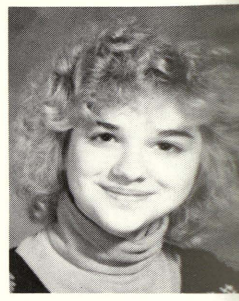

Amy Preece
Jody Prenzler
Elizabeth Roka
Lisa Ross

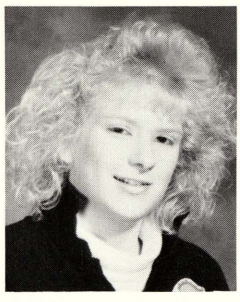
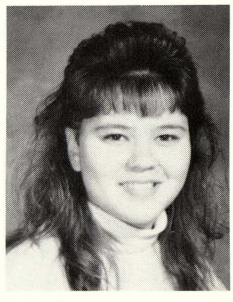
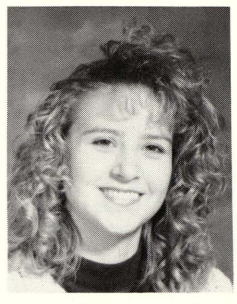
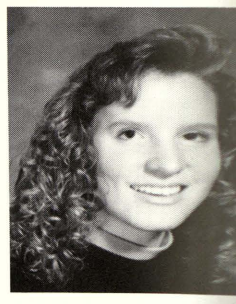

Amy Royal
Joe Ruhlig
Holly Rumpel
Tony Samaniego

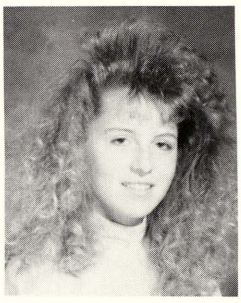
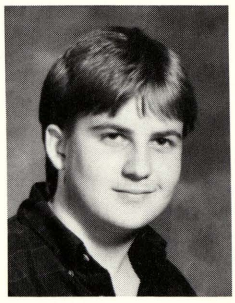
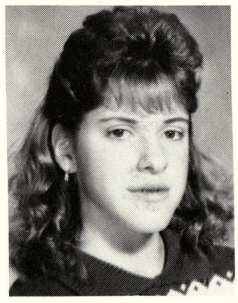
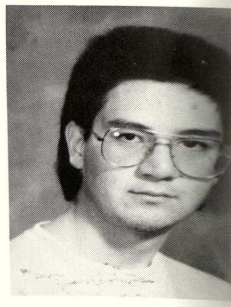

Dan Schell
Heidi Schickinger
Stephanie Schrems
Bobbie Scott

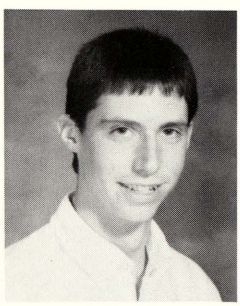
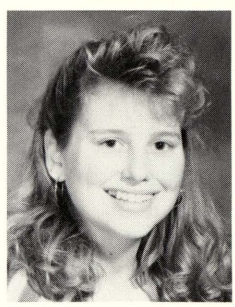
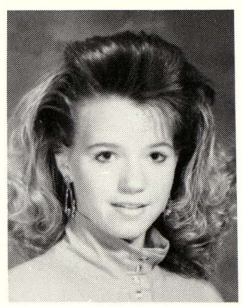
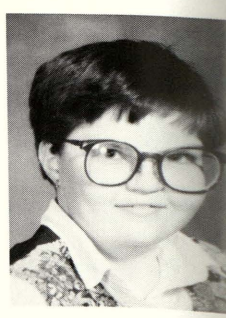

We Get RAPPED Up In What We Do!

The stars were definitely out at this Pep Assembly, as Andrew Draper and Amy Royal showed. Thanks to them the Sophomore class placed first in the competition of lipsinking to rap music. This Pep Assembly was just one of the many that our students participated in, whether it was jumping rope and eating pie, playing basketball against the teachers, or just using our big mouths to scream the battle cry.

There was fun involved in every moment! — Jill Marino

RAP TO IT
like Andrew Draper and Amy Royal do at a Pep Assembly. Their talent won the Sophomores first place.

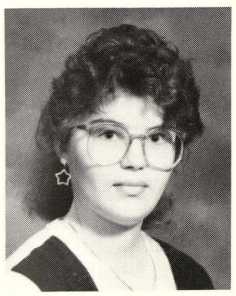

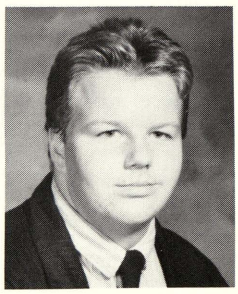

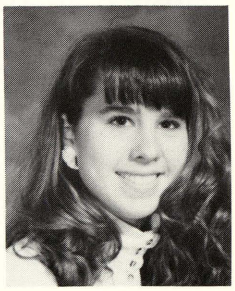

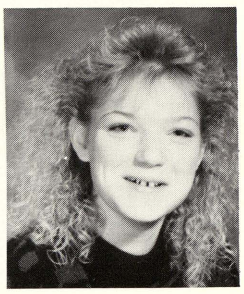

Candi Scott
Scott Shields
Dana Short
Maggie Sian

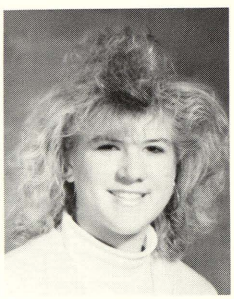

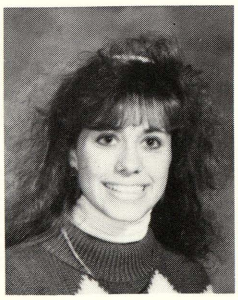

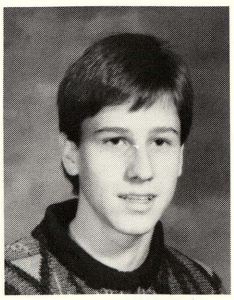

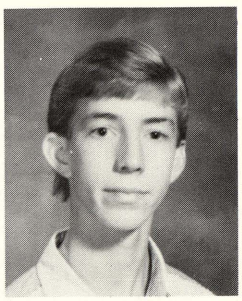

Melissa Skulley
Jenny Smith
Steve Sowulewski
Jeff Stockford

HAT DAY

SOPHOMORES
Aaron Demand,
Dan Schell,
Jeff Curry, Adam Clark

Carl Strickland
Mark Stuart
Mike Stuart
Michelle Szczepanik

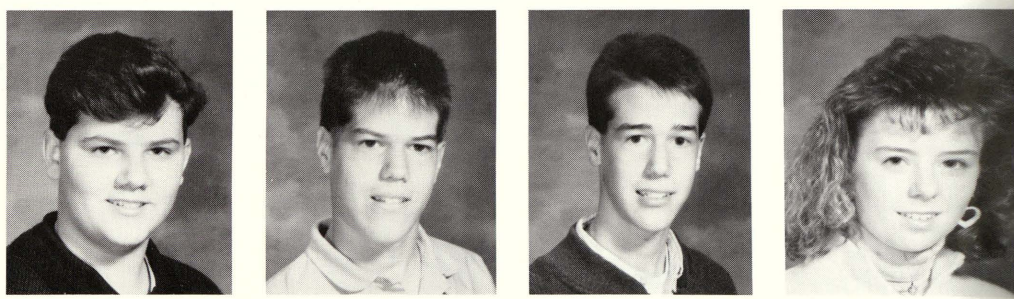

Kevin Tack
Scott Taylor
Bridget Thompson
Dana Van Marter

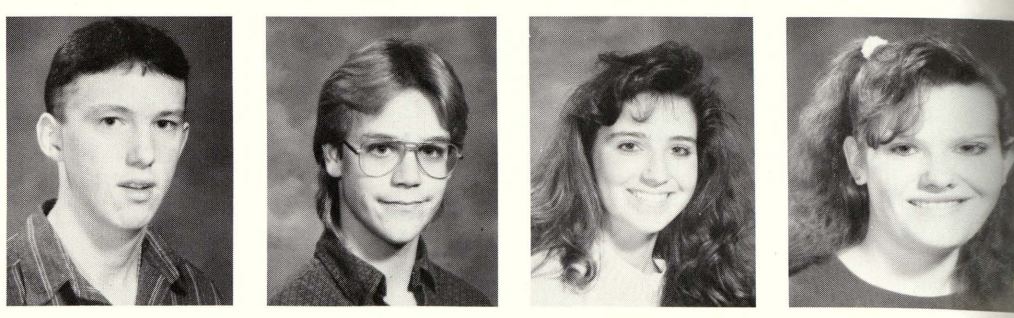

Amy Varney
Lisa Verdrode
Thomas Walls
Chuck Walters

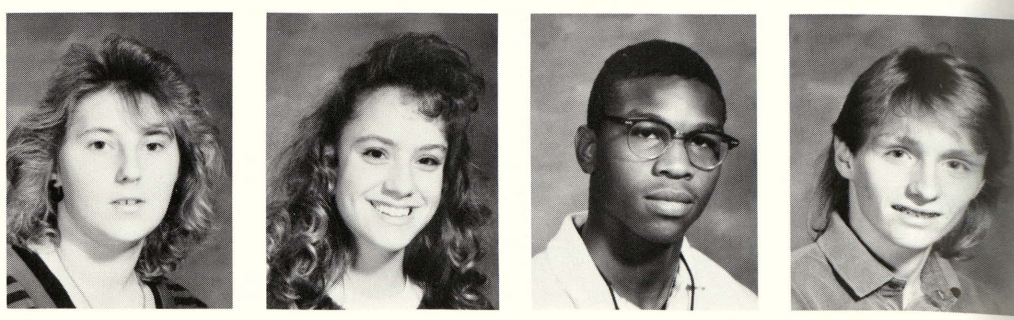

VIKING VICTORY

Angie Grillo with Lisa Ross, Adam Clark, Dan Schell, Kevin Hepinstall, Scott Shields
Also Helen Mielke, Dennis Boshans, Kelly Martin, Kelley Carey, Jenni Ludlum, Stacy Kennelly, Heidi Schickinger, Kim Neagle, Jenny Drayton, Liz Roka

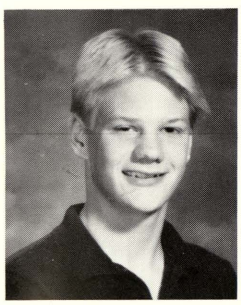
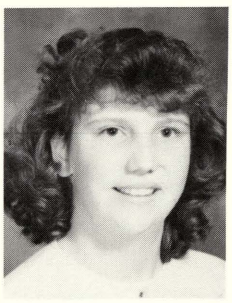
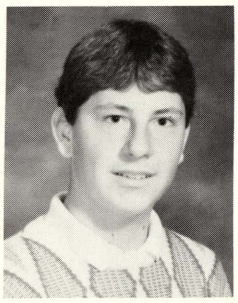
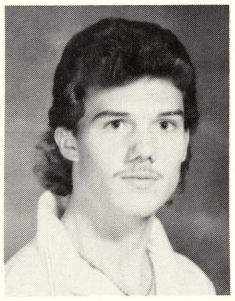

Eric Weber
Melissa Weiers
Tom Wenzel
John Whelton

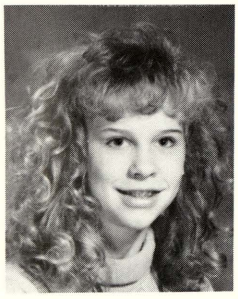
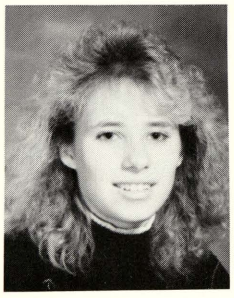
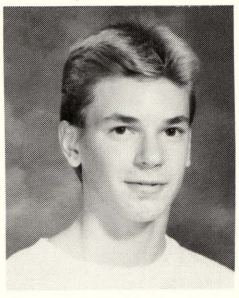
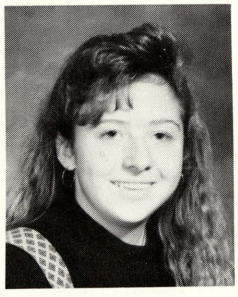

Melissa Wieneke
Garra Wild
Mike Willman
Kelly Wright

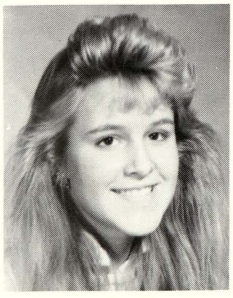
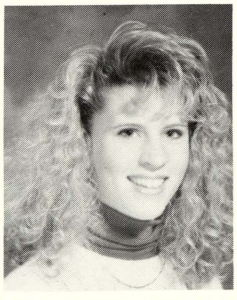

PICTURES NOT AVAILABLE

April Kozlowski
Chris Lovett
Fay Solis

Stacy Yackel
Gretchen Young

NINETEEN 90

HONOR ROLL

Chris Deibel
Amy Grimley
Ashley Manbeck
Greg Martin
Mara Mueller
Dannielle Putman
Amy Seaver
Nathan Trombley
Lisa Varner
Michele Wegner

MERIT ROLL

Tom Bray
Joanna Creed
Chris Dunkle
Nicole Furlo
Steve Gast
Michele Hughes
Craig Koons
Gail Kuzbiel
Brian Manial
Todd Neal
Melissa Niethammer
John Stajdl
Joe Tillman
Marsha Tonkavich
Amy Vedrode
John Zuckschwertd

Chris Adams
Andria Ault
DeKecgeae Avery
Paul Baldwin

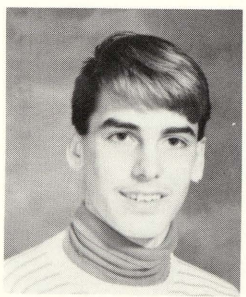

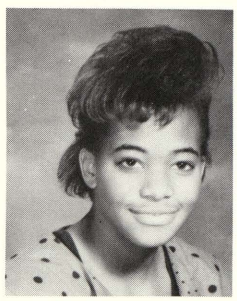
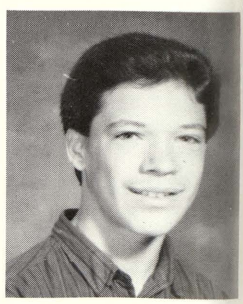

Melissa Balzer
Chrissy Bank
Aaron Benkert
Misty Berden

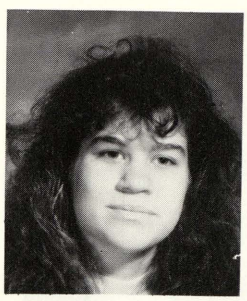
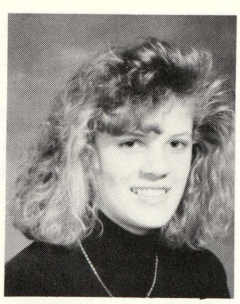
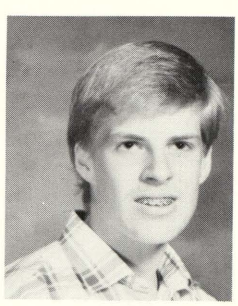
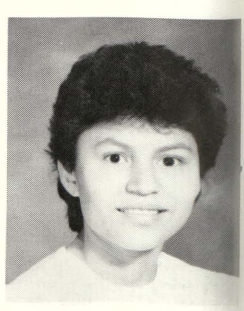

FRESHMEN

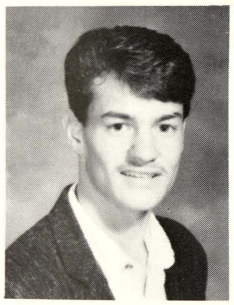
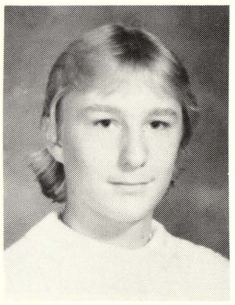
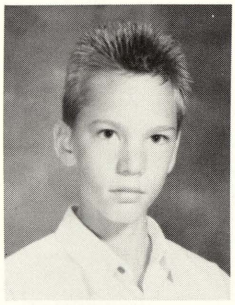
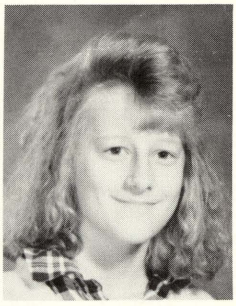

Eric Blower
Sean Bower
Tom Bray
Tarah Briguglio

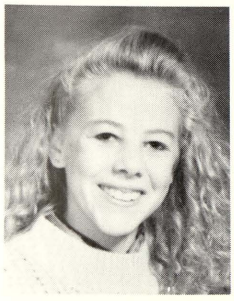
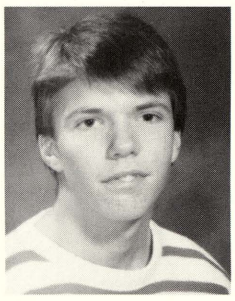
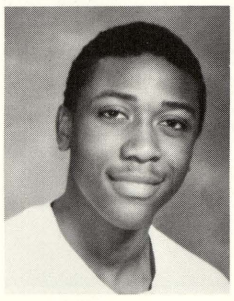
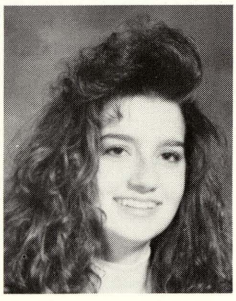

Amanda Brown
Jason Bula
Michael Butler
Jennifer Call

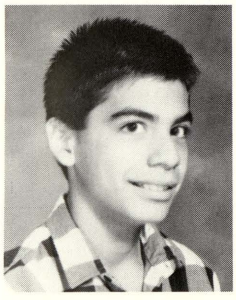
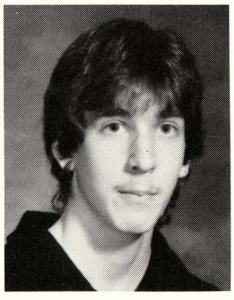
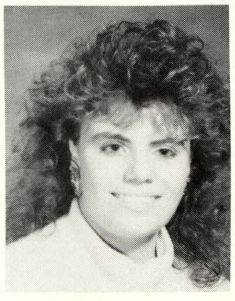

Eric Castanon
Bryan Cederberg
Christie Cliff
Carrie Clifford

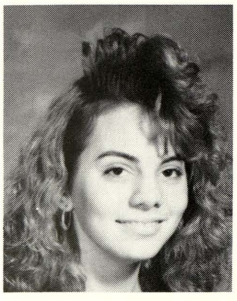
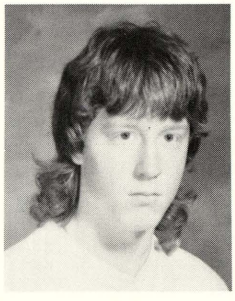
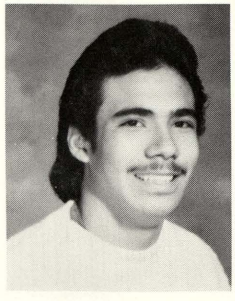
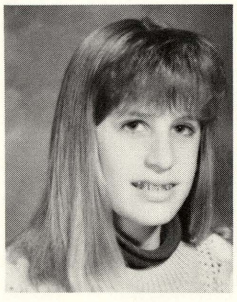

Amy Cole
Ed Colpean
Mike Coronado
Joanna Creed

Jackie Culpepper
Tricia Deegan
Chris Deibel
Frank Dente

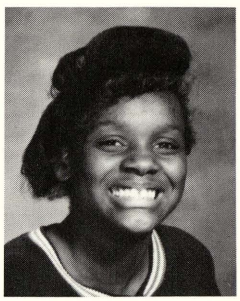
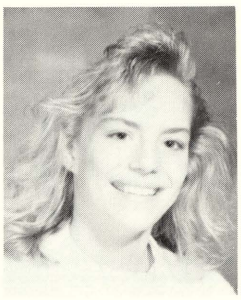
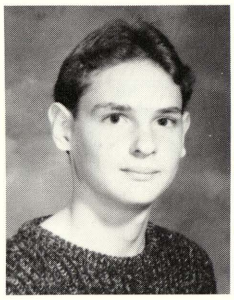
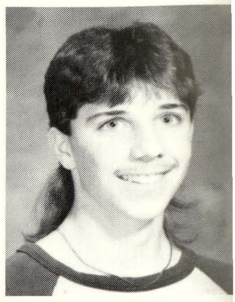

Michael Depola
Justin Doyle
Chris Dunkle
Eugene Elder

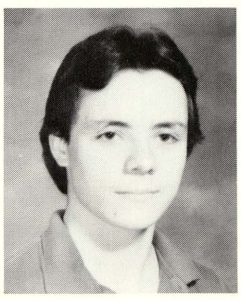
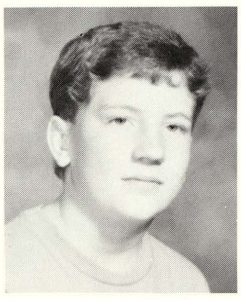
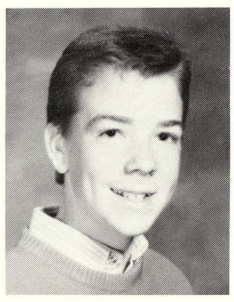
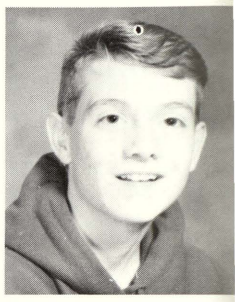

Lisa Fandell
Aaron Fanning
Jay Fosgitt
Mitch Foss

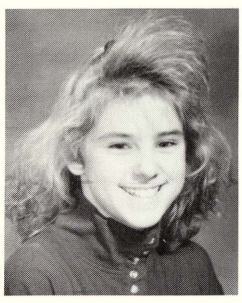
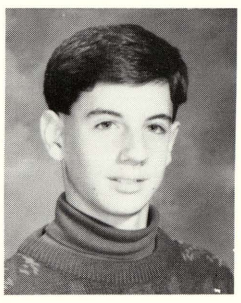
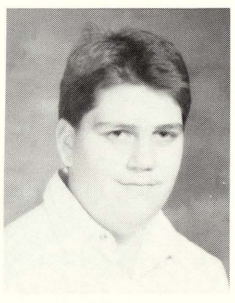
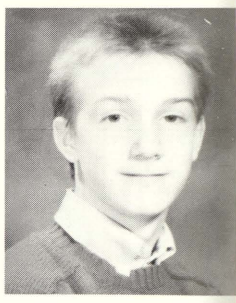

Trevor Fuller
Nicole Furlo
Donzell Galvin
Gloria Ganzales

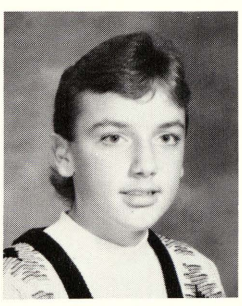
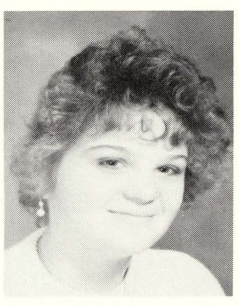
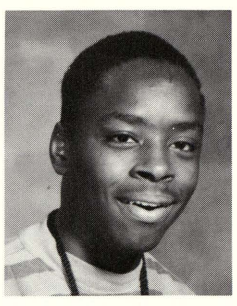
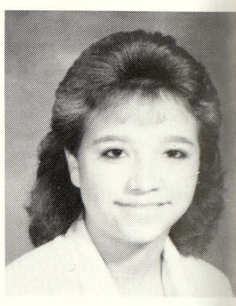

Lisa Garner
Steve Gast
Heidi Giacoletti
Christy Glynn

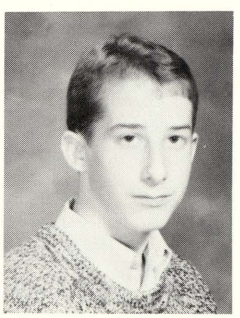
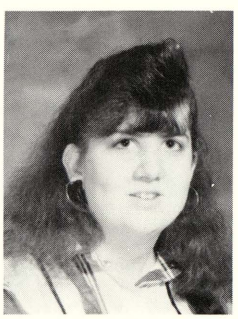

CLASS OFFICERS

Vice-President
Amy Seaver

Secretary
Jennifer Call

President
Joanna Creed

Treasurer
Michelle Hughes

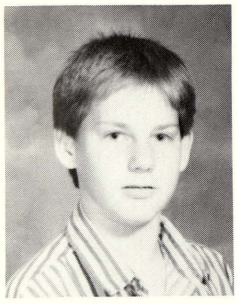

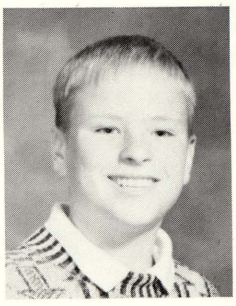

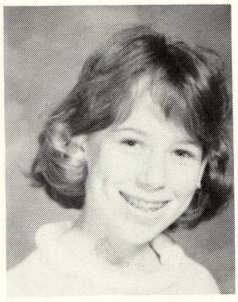

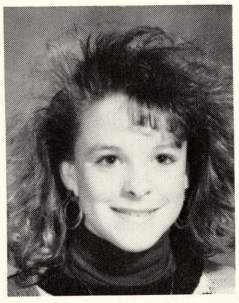

Bill Goetgeluck
Nathan Greene
Amy Grimley
Lisa Gustin

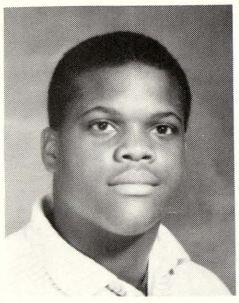

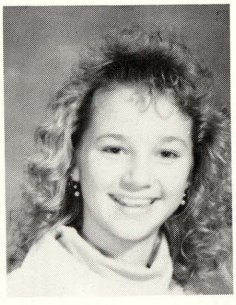

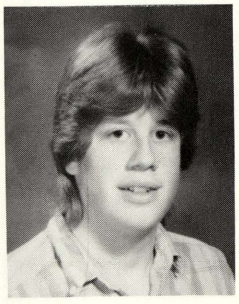

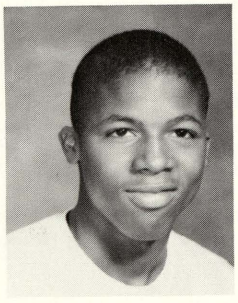

Delvin Harper
Kerri Hepinstall
Dave Herzberg
Demond Hubbard

Michelle Hughes
Jamie Humpert
Jim Jesselaitis
Christy Johnson

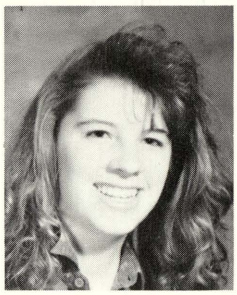
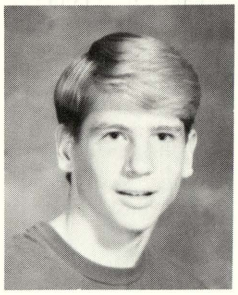
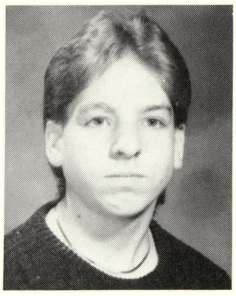
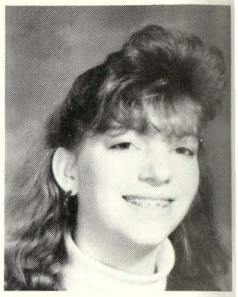

Daniel Johnson
Brooke Kabobel
Dan Kay
James King

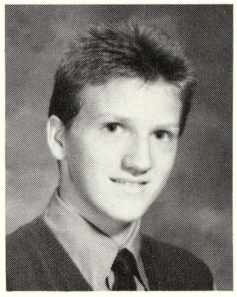
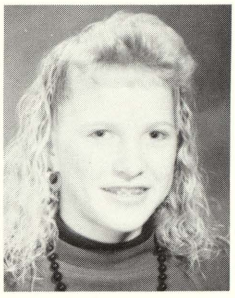
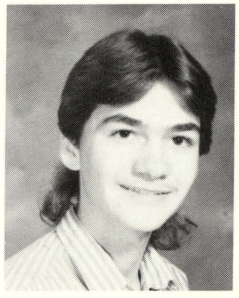
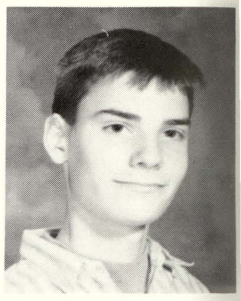

FRESHMEN ARE THE FUTURE

Rocking the World The freshmen present their float to the crowd.
Spaced Out Amanda Brown prepares for the Homecoming parade.
(photos by Katja Buss)

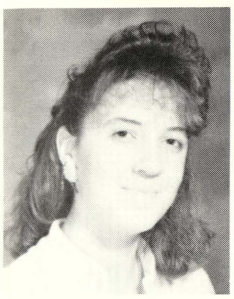
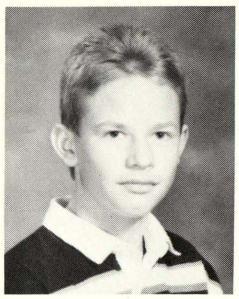
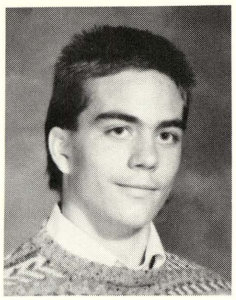
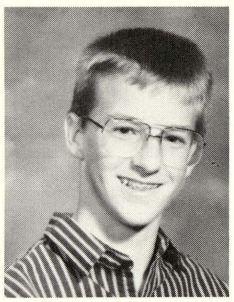

Michelle Konechy
Craig Koons
Scott Kowalczyk
Scott Krueger

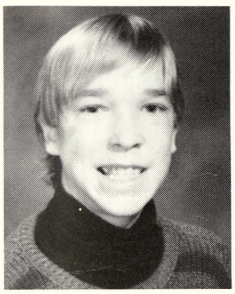
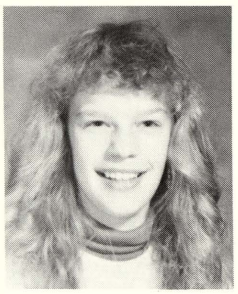
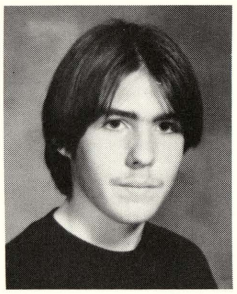
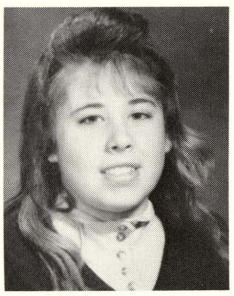

Eric Kuch
Gail Kuzbiel
Eugene Lamblin
Lauren Lang

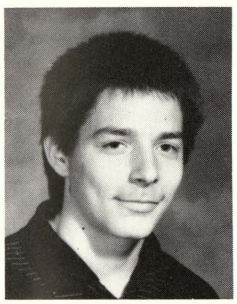
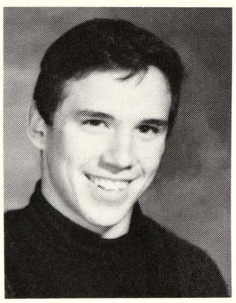
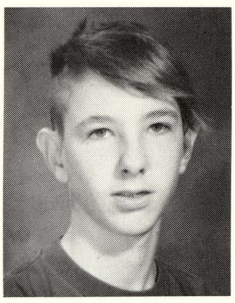
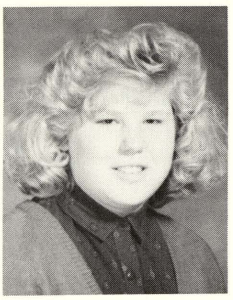

Chris Lapeer
Jeff LaPorte
Adam Larkin
Beckie Levy

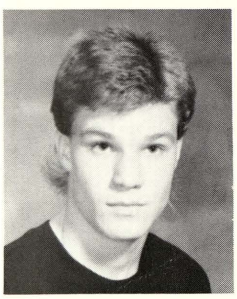
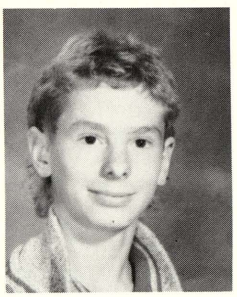
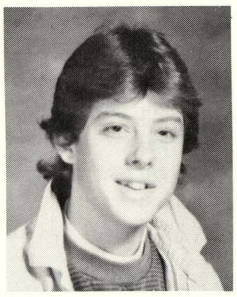
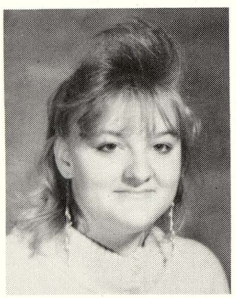

Rob Lister
Pete Mackley
Paul Mainville
Bobbi Malicoat

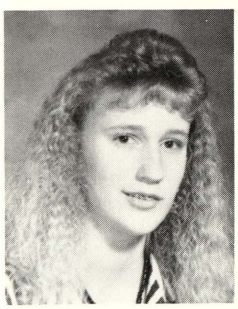
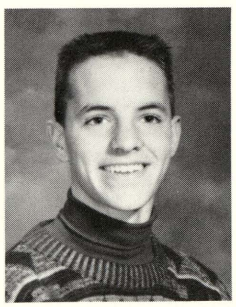
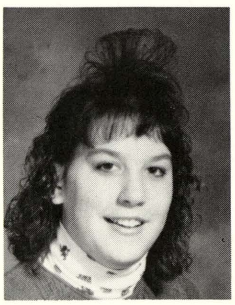
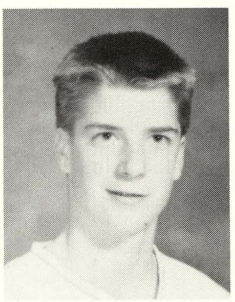

Ashley Manbeck
Brian Manial
Chris Martin
Greg Martin

Louisa Martinez
Dan Marx
Jennifer Masterovsky
Matt Mc Kinstry

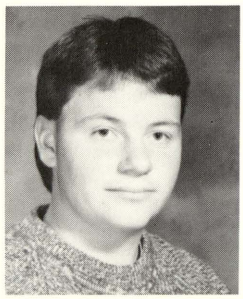
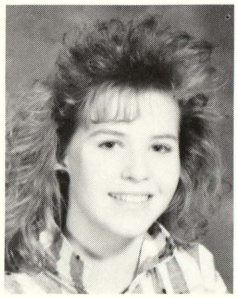
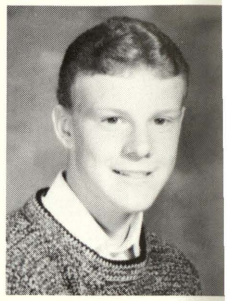

David Mc Neil
Dan Miller
Josh Mosher
Eric Moutray

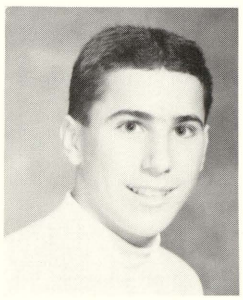
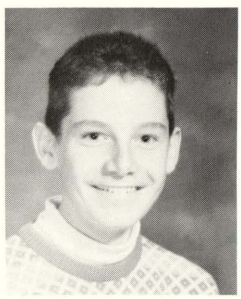
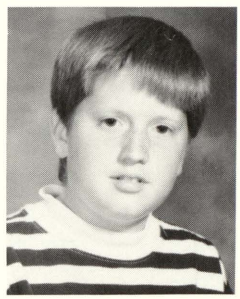
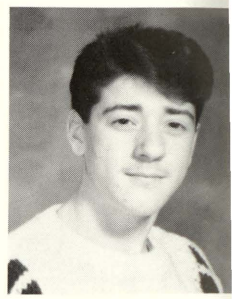

Mara Mueller
Todd Neal
Melissa Niethammer
Katie Owens

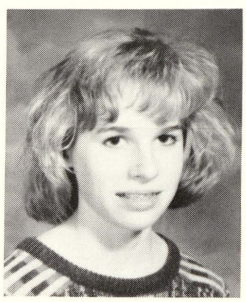
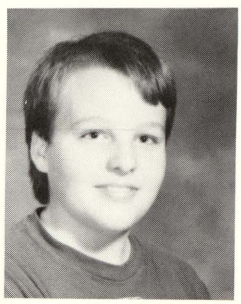

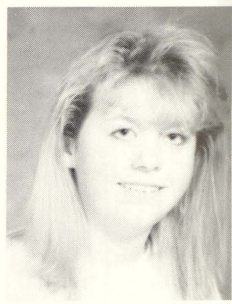

Jenny Pappas
Becky Persons
Ray Peters
Reane Phillips

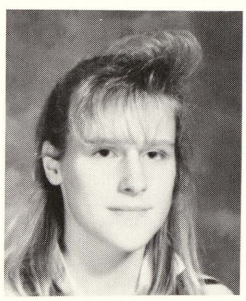
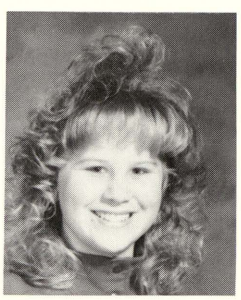
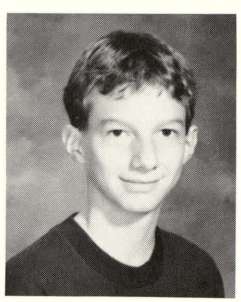
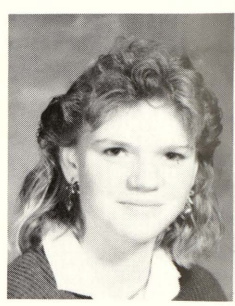

Joe Pine
Tanya Placher
Dannielle Putman
Sally Radewahn

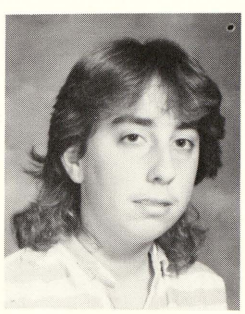
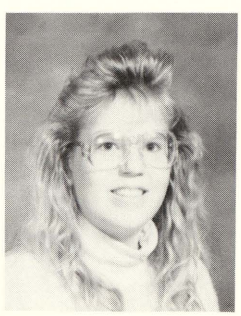

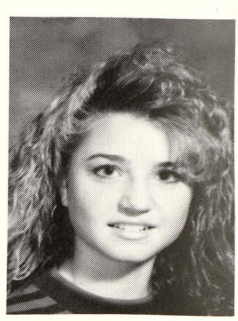

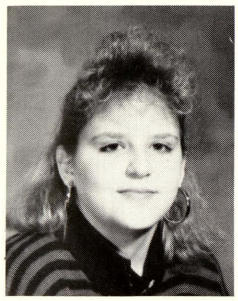
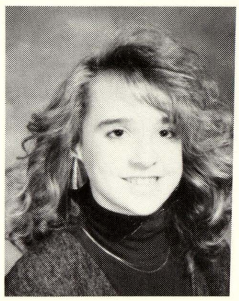
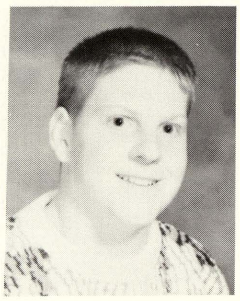
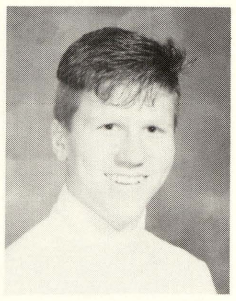

Karie Reardon
Michelle Reed
Chris Rivett
Jason Roberts

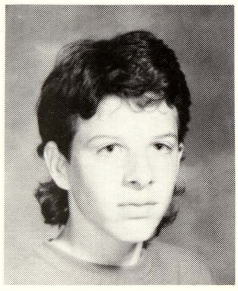
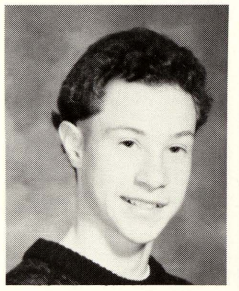
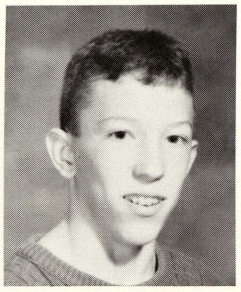
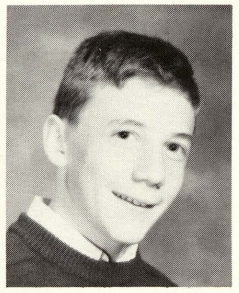

Aaron Robishaw
Joel Rondo
Craig Rubis
Brian Rupp

Clash of the Vikings!

In an after school activity, during clash of the Vikings week, the freshman class played tug of war against the sophomores. Although the juniors and seniors cheered them on, the freshmen were defeated by the sophomores. — Brandi Chinery

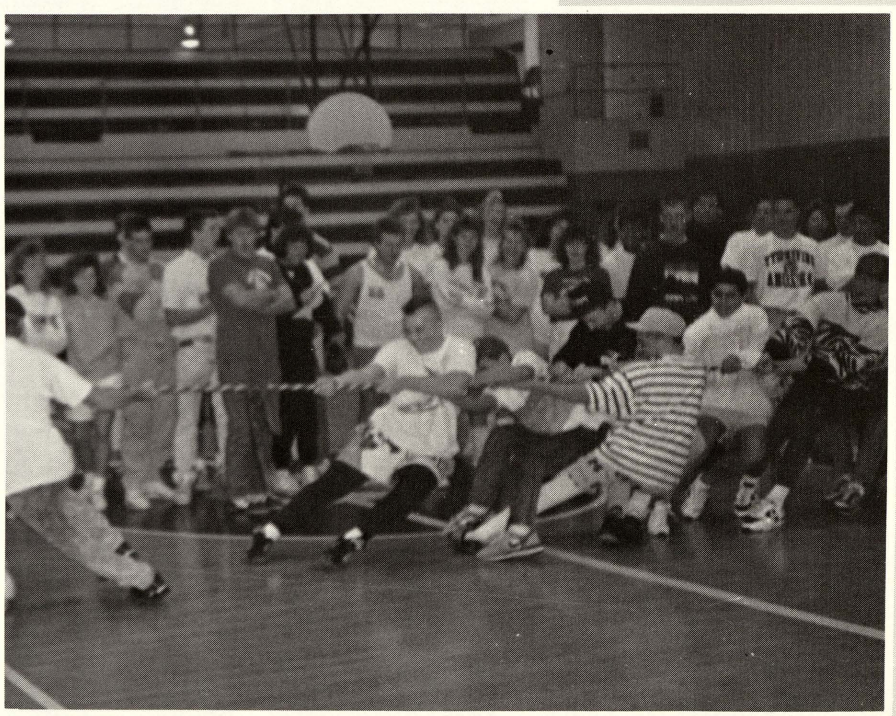

TUG OF WAR
Spence Wilson, Eric Blower, Craig Rubis, Brian Manial, Dave Mc Neil, Jamie Humpert (photo by Leann Sparks)

Jennifer Schaeding
Frank Schalk
Stacey Schrems
Amy Seaver

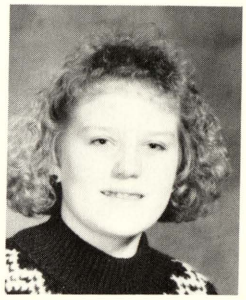
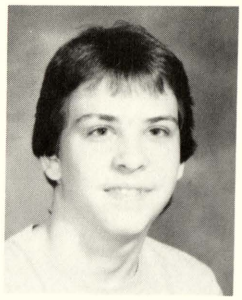
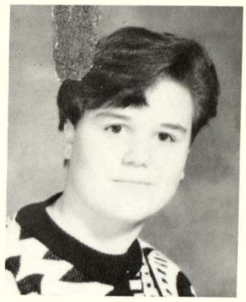

Dennis Seeley
Jay Shands
Melissa Short
Sara Spicer

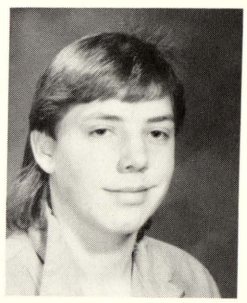
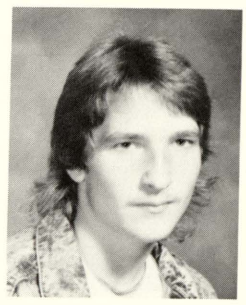
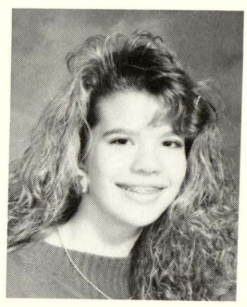
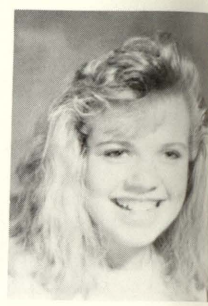

Mike Spradlin
John Stajdl
Damon Stephens
Mike Stikeleather

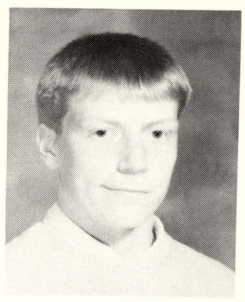
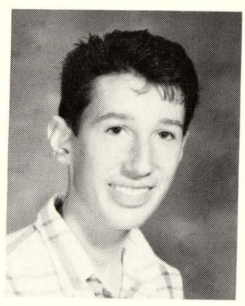
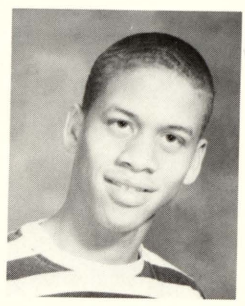
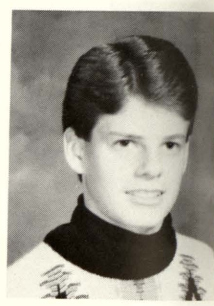

Joel Stockford
Amy Stopyak
Penny Stroik
Carrie Szabo

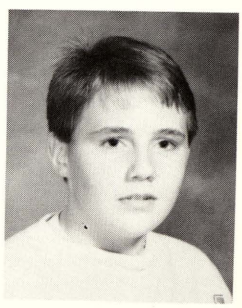
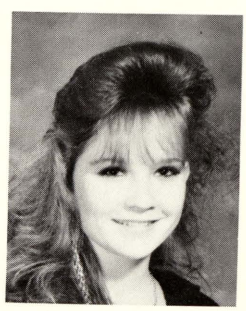
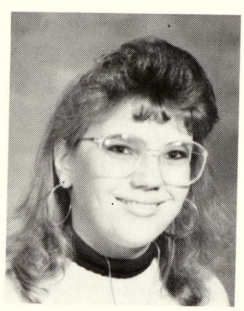

Ronda Taschner
Casey Thompson
Joe Tillman
Jeanne Tomaszewski

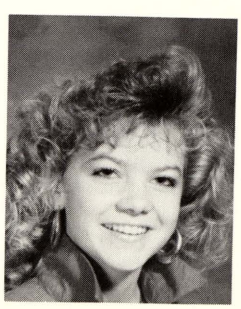
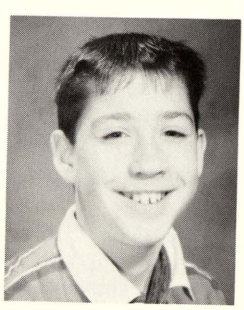
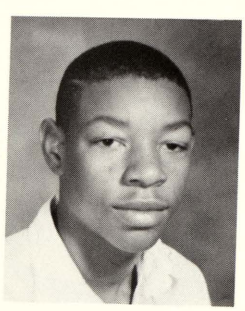

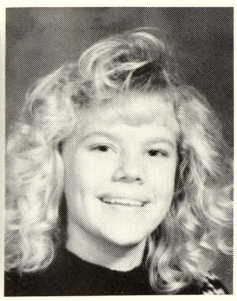
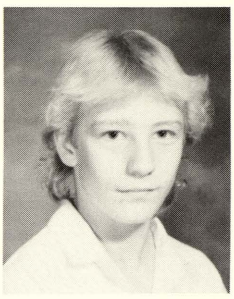
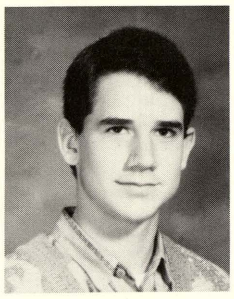
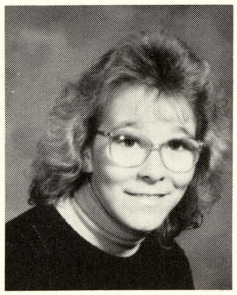

Marsha Tonkavich
Mark Traverse
Nathan Trombley
Theresa Tyra

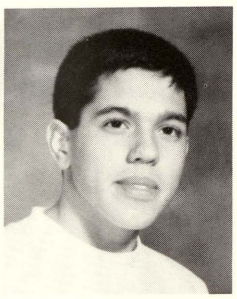
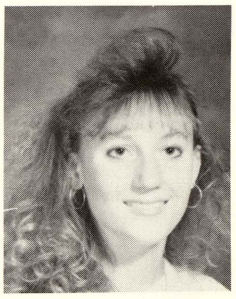
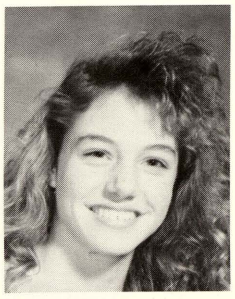
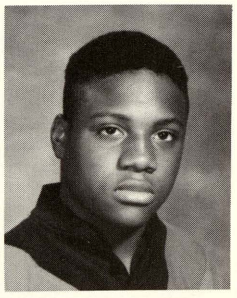

George Ursuy
Lisa Varner
Amy Vedrode
Dijuan Walker

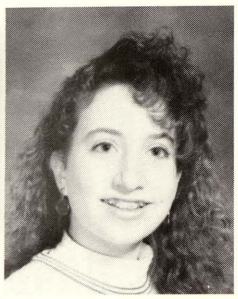
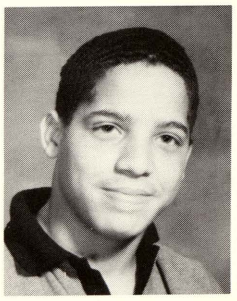
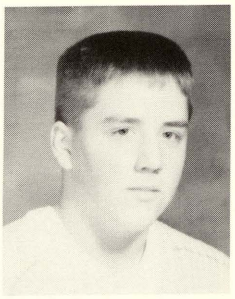
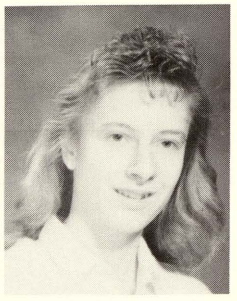

Michele Wegner
Maurice Whitley
Spence Wilson
Sarah Wrona

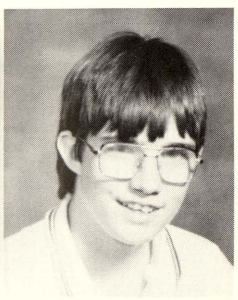
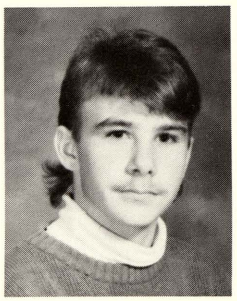
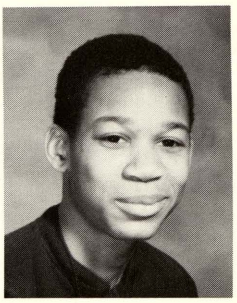
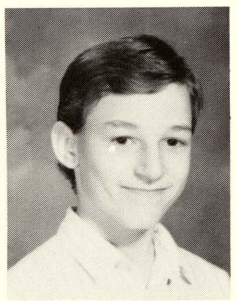

Ed Wurtzel
Michael York
Jamal Young
John Zuckschwerdt

PICTURES NOT AVAILABLE

Derwin Andrews
Amanda Dembirrski
Scott Gunther
Stacey Hardasty

Milton Hill
Connie Jackson
Bridget Klimzszewski
Jennifer MacDonald

Christy Melton
Tumerz Miller
Christine Peters
Allen Robinson

Cinnamon Russell
Virgil Stauckcher
Anthany Stitt
Shylo Suchaarski
Randy Ulrey

NINETEEN 90

Mr. Adams
Mrs. Ayers
Mrs. Bell
Mr. Bird

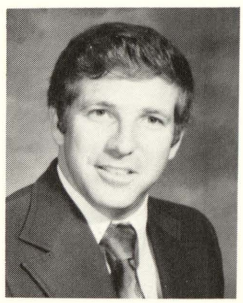
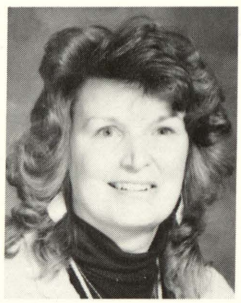
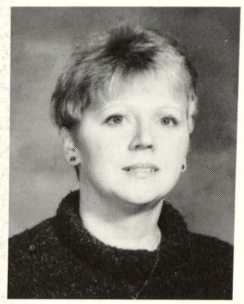
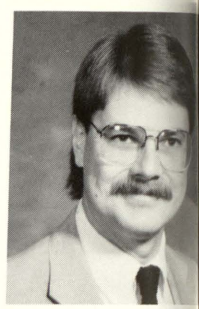

Mrs. Burnside
Mrs. Butcher
Mr. Cichowski
Mrs. Crampton

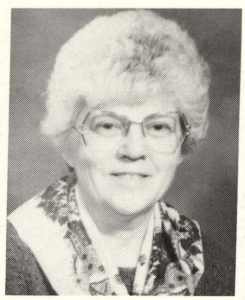
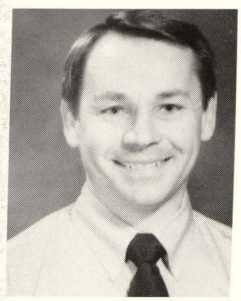

Mrs. Debozy
Mrs. Gehrls
Mr. Guilford
Mr. Hicks

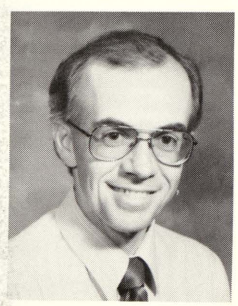

Mrs. Hilton
Mr. Hoewe
Mr. Howard
Mr. Humphrey

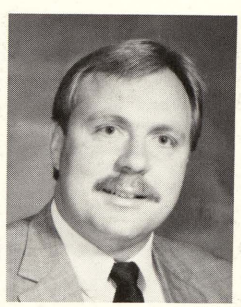
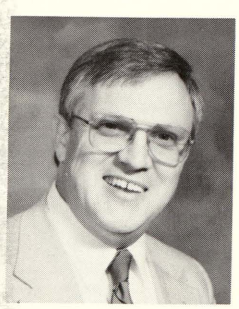
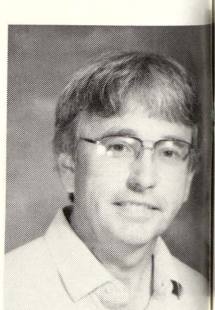

FACULTY

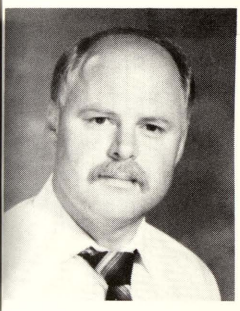
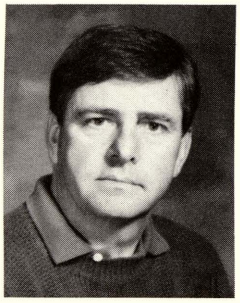

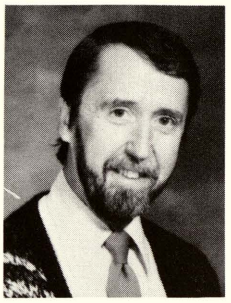

Mr. Kennelly
Mr. Koons
Mrs. Koppenhofer
Mr. Michelson

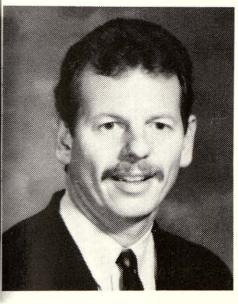
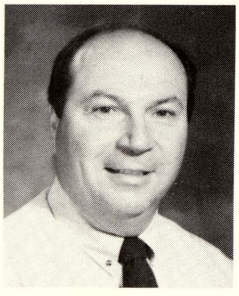
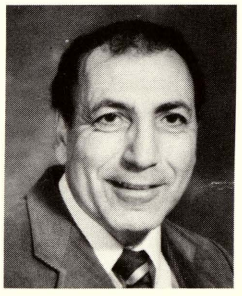
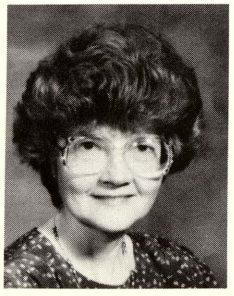

Mr. Miller
Mr. Musial
Mr. Nassif
Mrs. Nassif

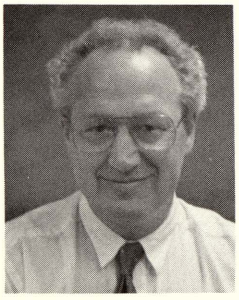
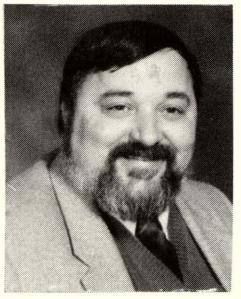
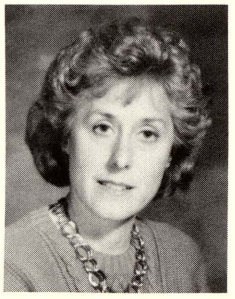

Mrs. Reeder
Dr. Sanger
Mr. Schrems
Mrs. Tesauro

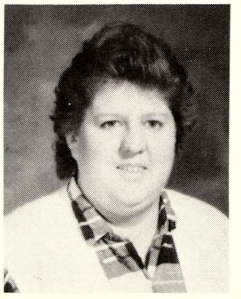
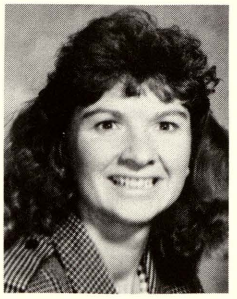

Mrs. Usimaki
Mrs. Wujkowski
Ms. York
Mrs. Zimmer

Ms. Whitman
Librarian

Mrs. Schneider
Counselor

Mrs. Ballosh
Lunch Supervisor

Mrs. Brosofski
Secretary

Mrs. Burmeister
Library Assistant

Mrs. Guttowsky
Teacher Aide

Mrs. Hausbeck
Secretary

Mrs. Leachman
Lunch Supervisor

Mr. Oatten
Custodian

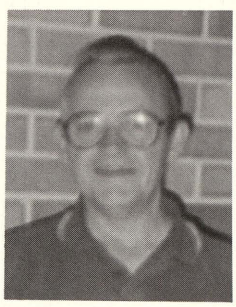

Mrs. Spagnola
Teacher Aide

Mrs. Whaley
Secretary

NINETEEN 90

ADMINISTRATION

"We are truly a team," stated Miss Ederer. With the important jobs that occurred daily at Swan Valley High School, teamwork was a necessity. Answering telephone calls, writing excuses, taking care of building problems and minor injuries also seemed to fall into the daily routine. "The discipline part is not the fun part of this job, but a necessary part," Mr. Cuthbertson added.

Loyalty and respect united the faculty, administration, and students again this year. "People need a certain amount of territory and I respect that," Mr. Cuthbertson commented.

"It has taken a lot of work to get to this level of understanding and it is even harder to stay here but the loyalty is there," Miss Ederer replied.

Through loyalty, respect, and a lot of teamwork the faculty, students, parents, and administration aided one another and made this once again a rewarding year. The seniors who graduated know they left not only an excellent school but a family of friends. — Lexi Orr

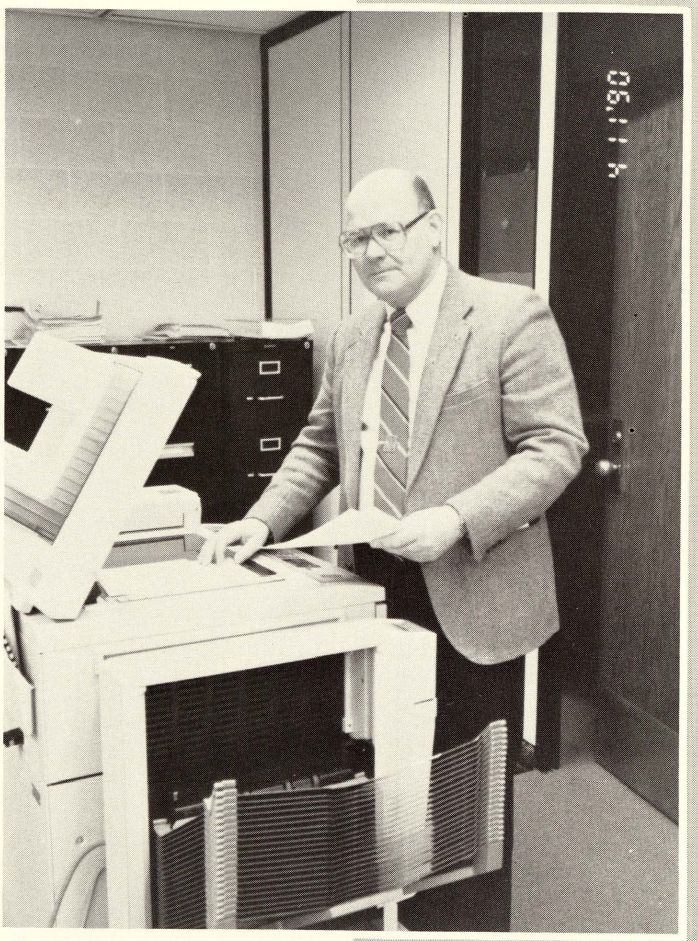

Mr. Cuthbertson
Principal

Miss Ederer
Assistant Principal

NINETEEN 90

Mr. Syrek, Superintendent

The school board, the superintendent,Mr. Syrek, and all other administrative personel successfully met the demands of another year.

As superintendent for his second years, Mr. Syrek again managed to unite the school district in attempts to meet the requirements of every task that arose.

With this year Mr. Slade undertook new responsibilities as Athletic Director. In addition to working with Adult Education, Community Education, and Work Experience, as Athletic Director Mr. Slade was in charge of all athletic events, hiring the officials, and making sure all management jobs associated with athletics completed.

Even with all the jobs and occasional problems, the Administrative team once again pulled together and made this year productive. — Lexi Orr

Mr. Silvernail
Administrative Assistant

Mrs. Nowak
Administrative Assistant

Mr. Slade
Assistant Community Education
Athletic Director

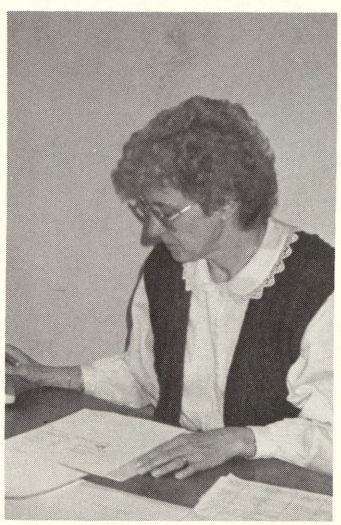

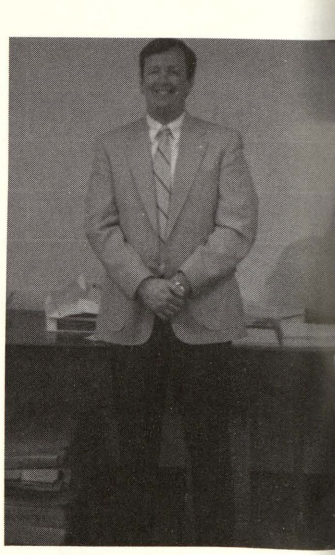

ADMINISTRATION

BOARD OF EDUCATION

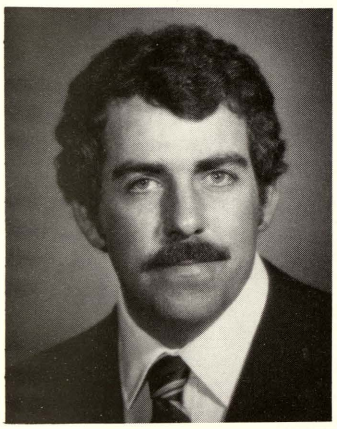

Patrick Wurtzel
President

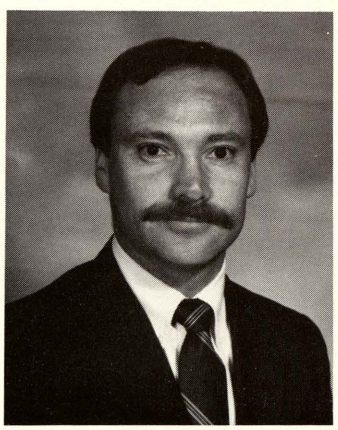

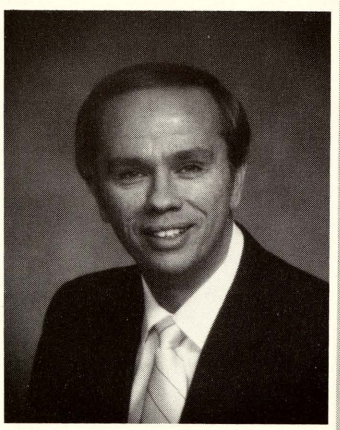

Gary Diener
Vice-President

Ken Burmeister
Secretary

Roger Beck
Treasurer

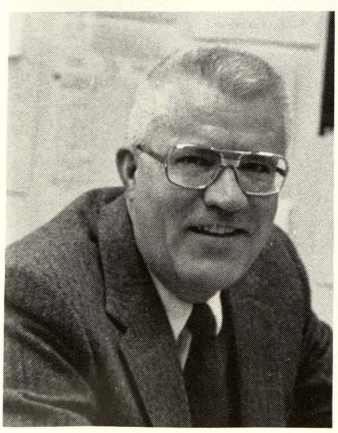

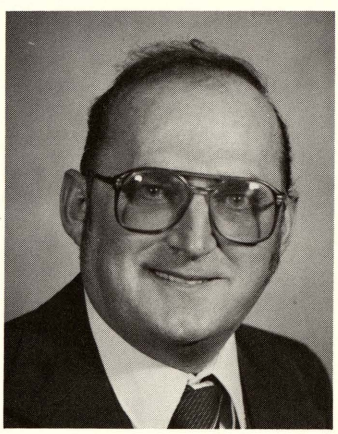

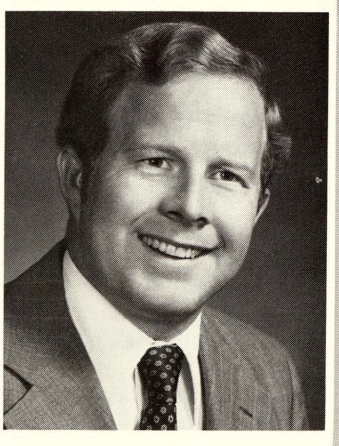

Marvin Johnson
Trustee

Floyd Berry
Trustee

Morrison Stevens
Trustee

GUESS WHAT?

BLACK HISTORY MONTH

R.E.A.D.

BIRTHDAYS

LUNCH TIME

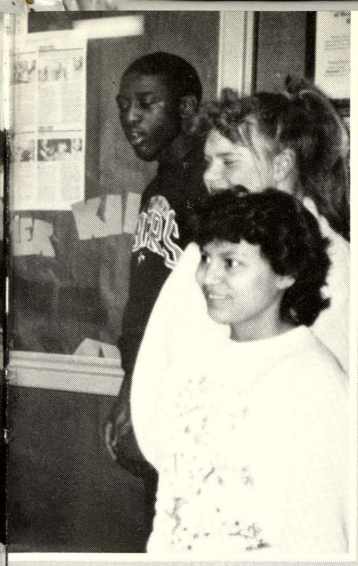

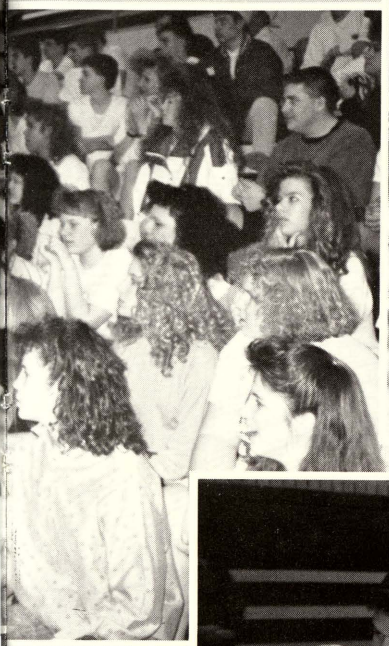

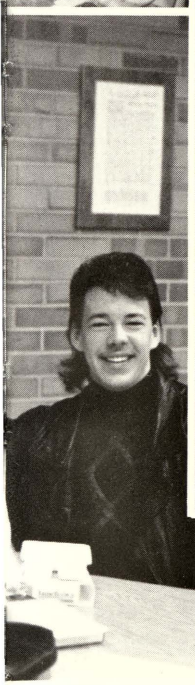

IN THE STUDENT LIFE SECTION

READ 56

BEAUTIFICATION DAY 57

TOYS FOR TOTS . 58

ACTIVITY NIGHT . . 60

DANCES 61

CLASH OF THE VIKINGS 62

EXCHANGE STUDENTS 64

QUIZ BOWL 65

PROM 66

AWARDS 68

SENIOR TRIP 70

GRADUATION 72

CLASS OFFICER ELECTIONS

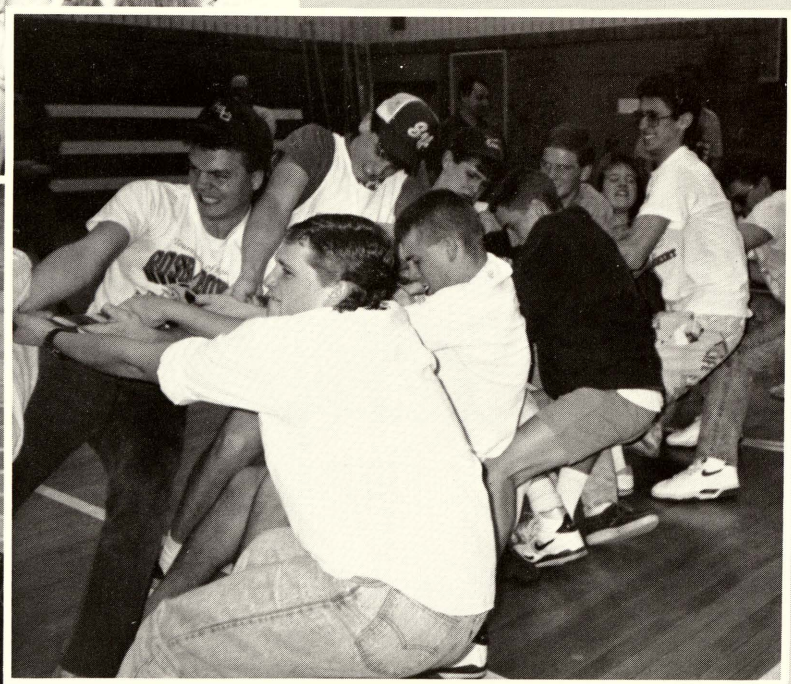

CLASH OF THE VIKINGS

READ VOLUNTEERS WITH HAVEN STUDENTS
Miss Ederer,Marsha Tonkavich, Bobbi Hill Mrs. Seaver, Nicole Tuggle , and Christy Sedewick Photo by Leann Sparks

Marsha Tonkavich helping her student with her vocabulary list.

READ & BEAUTIFICATION DAY
DOING OUR BEST

FOR OTHERS

Every Wednesday after school, five SVHS students helped teach some younger students from Havens Elementary. They came up with fun and exciting ways to make reading more enjoyable. They played games that involved reading skills and introduced new vocabulary.

Each volunteer worked with two or three students. Some times two groups were combined into a larger one.

On Friday, May 18th, the senior class was required to improve the Community. Many seniors planted flowers at the township office, others planted shrubs at the administration building, one group picked up trash, and yet others washed cars.

The senior class worked until noon on that cold day, and then was taken to Roethke Park for pizza donated by Dominos Pizza.
— Lori Stec

READ
Bobbi Hill works with a Haven's student on vocabulary skills. Photo by Leann Sparks

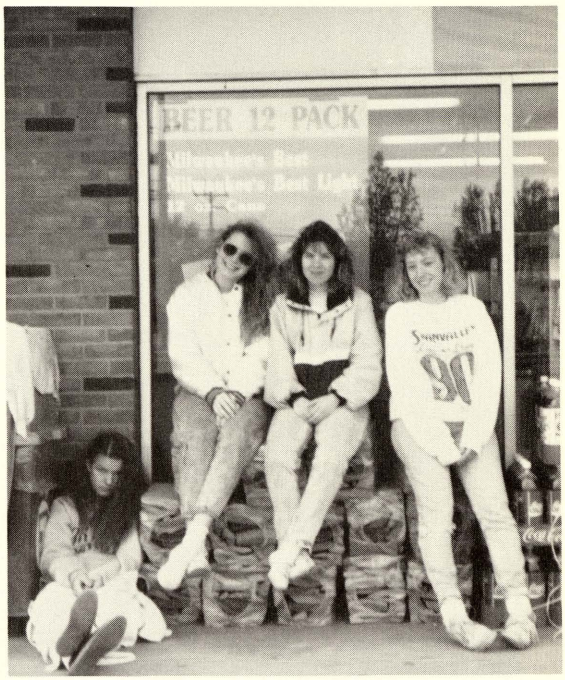

BEAUTIFICATION DAY
Seniors Jenny Birnbaum, Lisa Abbott, Karen Frost, and Laura Burk take a break from washing cars. Photo by Katja Buss

SENIORS
Ashlee Mangus, Jay Mendoza, Dave Miller, John Montgomery, Renee Marcoux, and Jenny Sumera plant flowers on the corner of Miller and Gratiot. Photo by Katja Buss

John Montgomery, Jay Meier, Dave Miller work in Mrs. Debozy's group. Photo by Katja Buss

GO TEACHERS
Mrs. Ayers and Mrs. Tesauro hold up their spirit hoop, while Mrs. Wujkowski and Mrs. Burnside cheer.

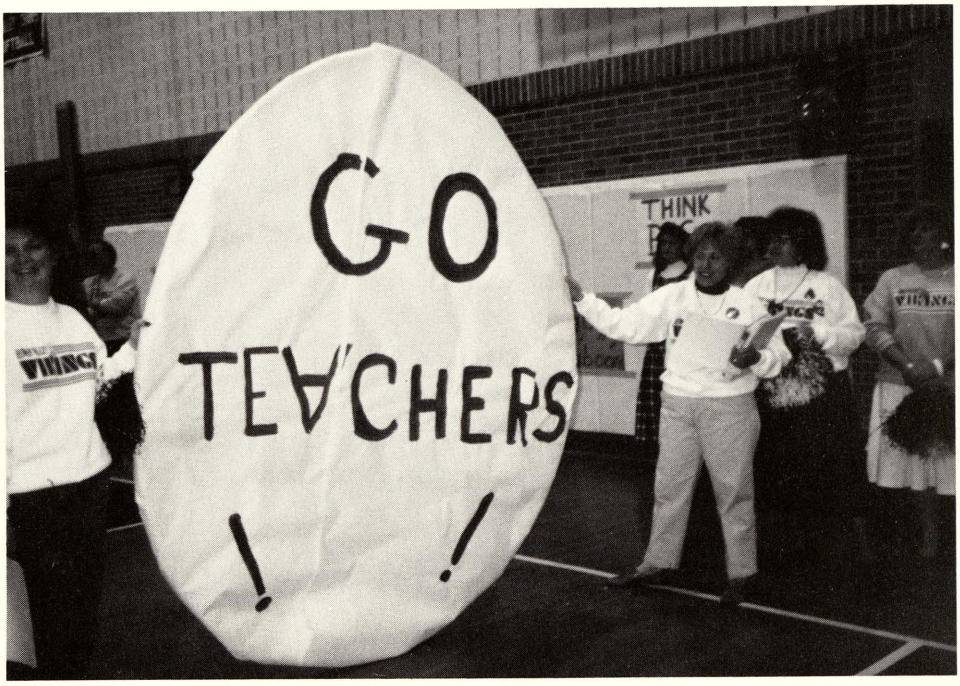

PLAYING HARD
Mitch Uhlman blocks Mr. Cichowski's shot, while Robin Murray, Stacy Syrek, Mr. Koons, and Lisa Korkus watch.

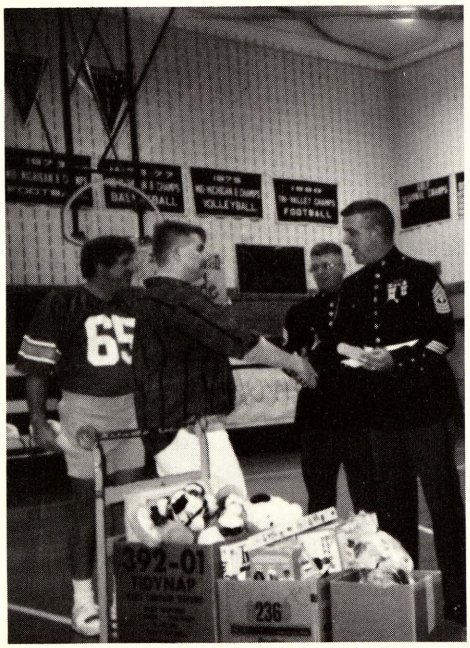

CHECK PLEASE Mr. Adams and Steve Slasinski present a $500 check to the Marines.

GO GIRLS
Varsity cheerleaders stand with their spirit hoop. They wait for the girls basketball team.

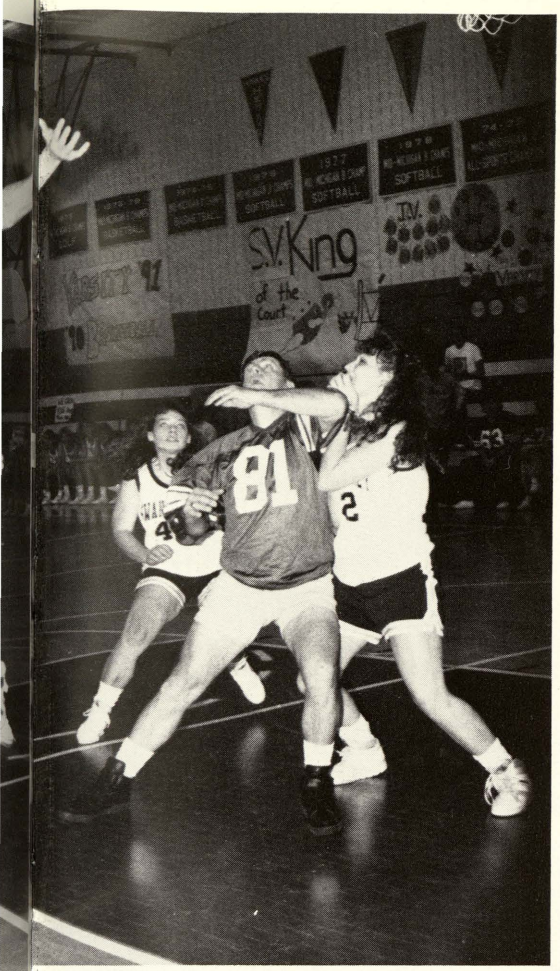

ACTION UNDER THE BASKET
Mr. Bourbina, Julie La Mountain, Mr. Musial look for the results.

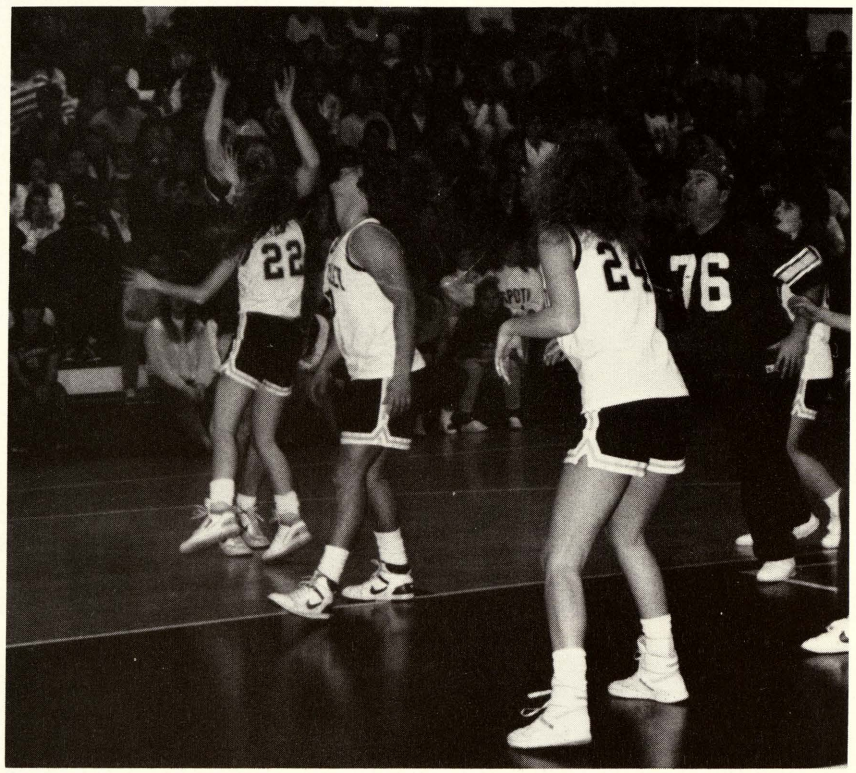

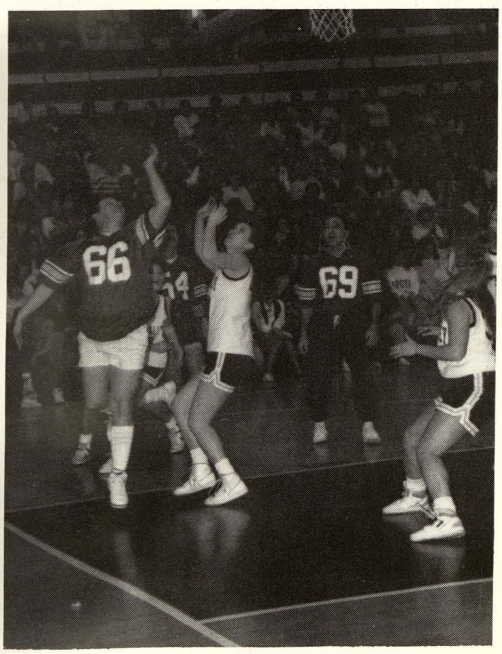

Cheri Thompson tries to get the rebound of Mr. Slade's shot.

STUDENTS AND FACULTY JOIN IN THE CHRISTMAS SPIRIT

TOYS FOR TOTS

During fifth and sixth hours on Thursday, December 21, 1989, SV student, faculty, and administrators joined in a basketball game to benefit the Marines and their Christmas charity program Toys for Tots.

Approximately five hundred dollars was raised at this event.

The girls basketball team took the lead in the first minutes of the game but were eventually overtaken by the faculty.

The faculty won the game but the girls contested the scorekeeper as well as the rough play by the faculty. Mr. Syrek and Mr. Cuthbertson were the referees.

TUG-OF-WAR
Both Seniors and Juniors try to win. The Juniors beat Seniors in this event.

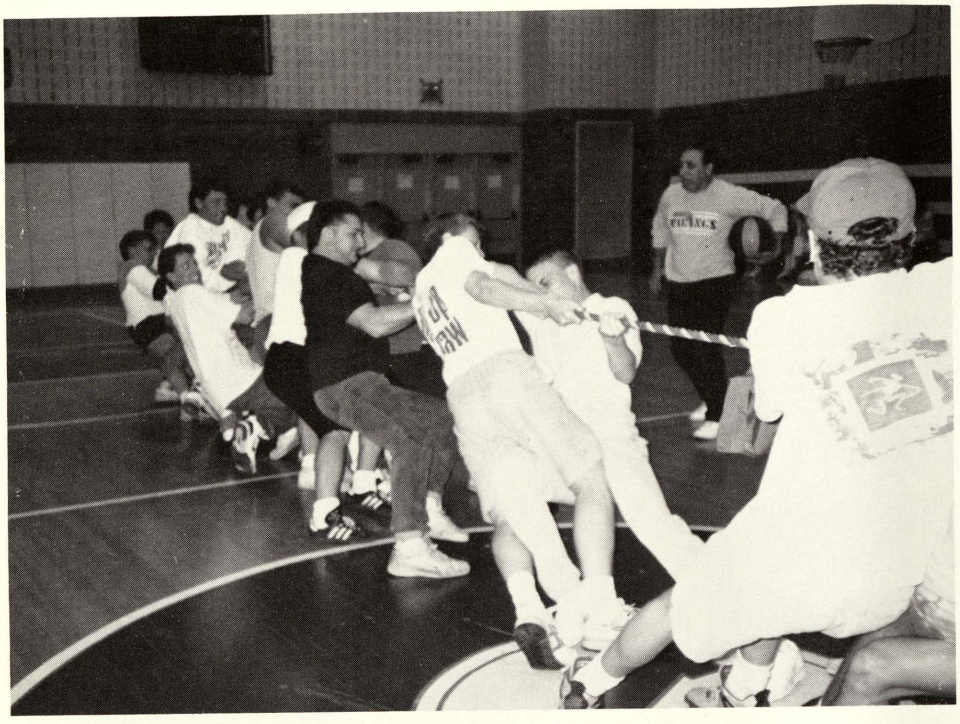

MOCK ROCK Dave Miller and Trev

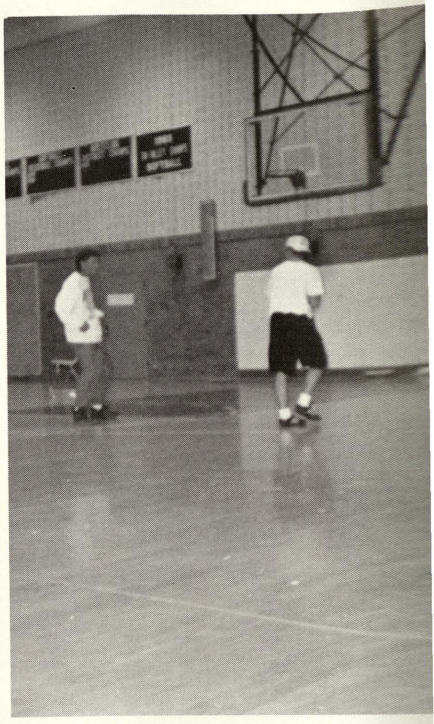

ACTIVITY NIGHT AND SCHOOL DANCES

FUN FOR ALL

Activity Night was March 16, 1990, and lasted from 8:00 P.M midnight. For $2.50, students watched and participated in a 3 on 3 basketball tournament, tug-of-war, mock rock, obstacle course, swimming, volleyball, and dancing. The money raised from Activity Night, $417.00, went to the Julie Hanna Trust Fund.

The winners of the boys 3 on 3 basketball tournment were J.J Waterman, Chris Nunn, and Jim Bakos. For the girls; Lori Merry, Melissa Wieneke, and Sarah Day were the winners. In the tug-of-war, it was the Freshman over the Sophomores and the Juniors over the Seniors. In the final tug-of war, it was the Freshmen over the Juniors with the Freshman winning.

The dance lasted from 10:00 P.M. - midnight. There was also a drawing for a radio which Matt McKinstry won.

There were dances almost every Friday night after the football and basketball games. Another event was the bonfire that took place on October 27, 1989, before the St. Charles football game.

Another activity was Halloween. Some students dressed up in Halloween costumes. The winners were: for the scariest costume — Tricia Kirkbride, the funniest costume — Bobbi Hill, the most original costume — Julie Greene, and the most traditional costume — Laura Burk.

— Christine Pierce

3 ON 3 Pat Apsey makes a basket while Chris Nunn tries to block him.

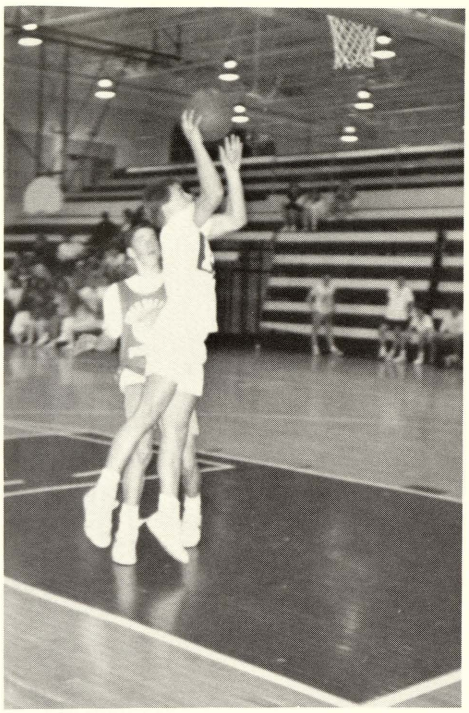

OBSTACLE COURSE Representatives from each class do cartwheels, while others begin eating pie which was the last obstacle.

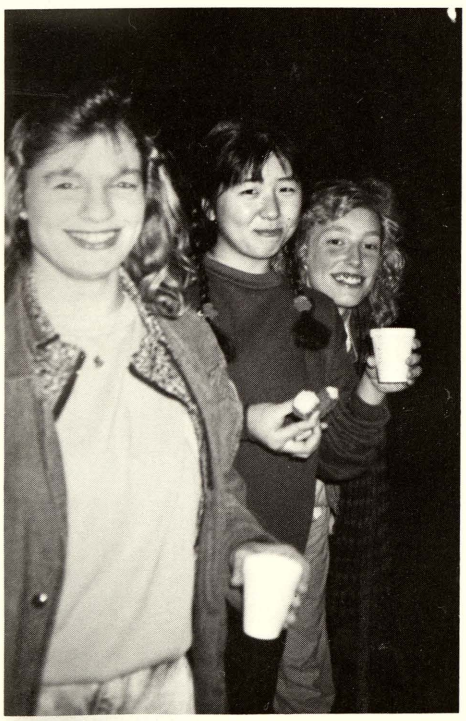

SNACKIN'
Bobbi Hill, Sayaka Torigoe, and Laura Burk enjoy refreshments at the bonfire.

GROOVIN'
Morrie Stevens moves to the music at the Activity Night dance.

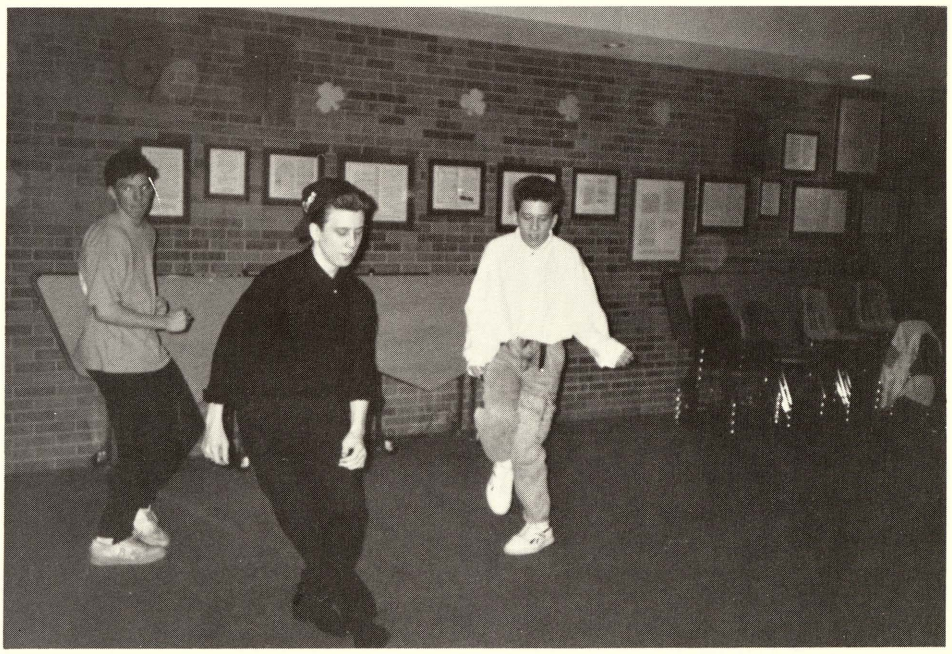

DANCING
Ryan Klenke, Eric Panknin, and Ryan Panknin strut their stuff at one of the Friday night dances.

A WEEK FILLED WITH FUN AND COMPETITION

CLASH OF VIKINGS

Cheerleaders dressed as nerds, flower children running around barefoot, a BeeGee's revival — WHAT HAPPENED???!!!

Why, the Clash of the Vikings, of course. The spirit week included competition among the classes in such esteemed areas as volleyball and tug-of-war. Students were also given the opportunity to dress in theme on special days. Nikki Neal said, "Cheerleaders have to dress up anyway and if you are proud of your school, it is important to express it, and I am proud."

Junior Tara Gutowski agreed, "I feel that many people have school spirit because quite a few people participated in the activities of the week. I dressed up not only for school spirit but because it was a lot of fun and something different."

— Lisa Abbott

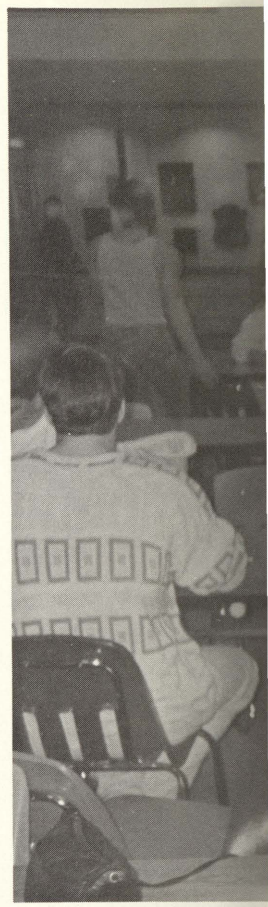

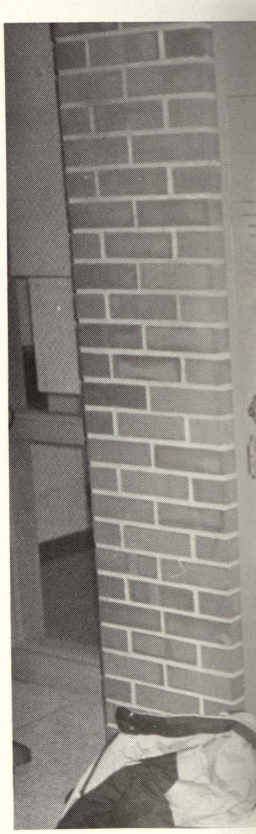

HEAVE!
The freshmen team give it their best against the competetion in the after-school tug of war as Mrs. Koppenhofer and the upperclassmen look on. Photo by Leann Sparks

RIGHT ON!
Todd Rulapaugh, Brian Sparschu, and Mitch Uhlman give a "thumb's up" for Seventies Day.

SITTING PRETTY
Gretchen Michelson and Melissa Duranso strike a pose as they model their "slob" clothes in government class.

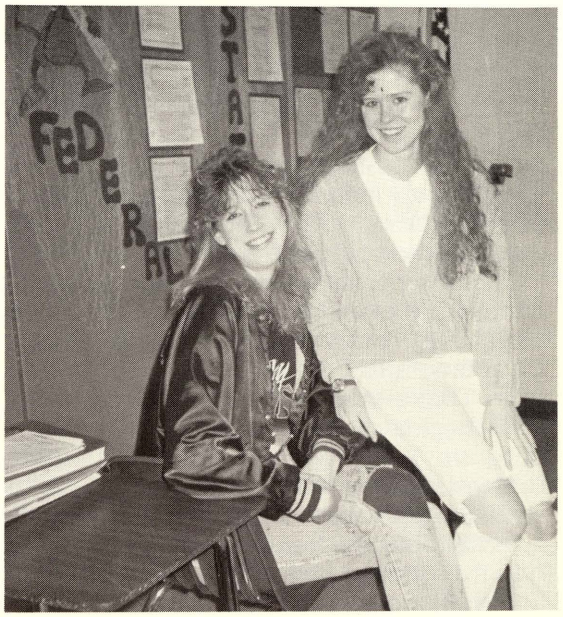

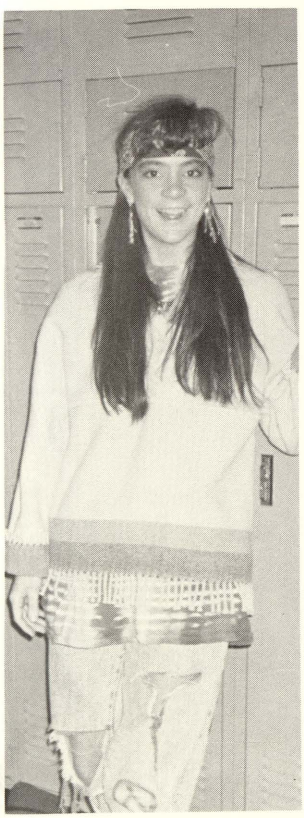

PEACE
Ashlee Mangus flashes a smile as she gets ready for her first hour class.

AND THE WINNER IS...
Mr. Schrems takes a bow after winning the Jack Frost competetion as Jenny Drayton and Hollie Denome applaud.

NEW EXPERIENCES, NEW PEOPLE, NEW TRADITIONS
THE ADVANTAGES OF

FOREIGN EXCHANGES

Sad remembrances of the last "goodbyes" mix with excitement of adventures that lie ahead for every exchange student.

This year Swan Valley hosted two exchange students. Katja Buss from Arnesberg, West Germany, and Sayaka Torigoe from Tokyo, Japan.

Both girls came through the program Youth For Understanding. "YFU is a non-profit organization for international exchanges, which has the goal to reduce prejudice and gain world peace through the understanding between different cultures," explained Katja Buss.

Youth For Understanding has arranged exchange programs for students desiring to spend a year, semester, or summer in another country. Brady Schickinger went to Spain on such a summer program. "I lived in northern Spain near the French border," replied this junior.

Some scholarships work in conjunction with Youth For Understanding to fund exchange programs. Katja Buss came to America on a special scholarship from the government. The scholarship, the Congress-Bundestag Scholarship, awards three hundred Americans and three hundred Germans the opportunity to spend a year in the opposite country. Air fare, language study, and special trips to meet government officials are paid for. Brady Schickinger's summer exchange experience was funded by a scholarship from Eaton Corporation, where his father works. There are many other scholarships available to people who want the experience of being an exchange student.

Swan Valley first began hosting exchange students in 1974 and since then has hosted almost thirty students from other countries. On the same note, approximently three Swan Valley students have been exchange students and two more students are considering the experience for next year.

There are many advantages to being an exchange student. You learn about other cultures by living as one of the inhabitants.

Katja Buss described what she learned in America, "It's fun to get to know traditions like Prom, Homecoming, Halloween, etc. You also become more conscious of your own traditions and your own culture."

After a summer in Spain Brady Schickinger commented, "I've learned to value people and myself not as Americans, Britains, Spainards, or Japanese, etc., but as humans."

Being an exchange student was an experience that surpasses all education gained in a classroom. It required maturity, open-mindedness, and plenty of courage. It was not easy to leave home country to live in another, but the places and the people that were seen, were rewards unknown to those who have yet to experience it. — Lexi Orr

EXCHANGE TO SPAIN
Brady Schickinger

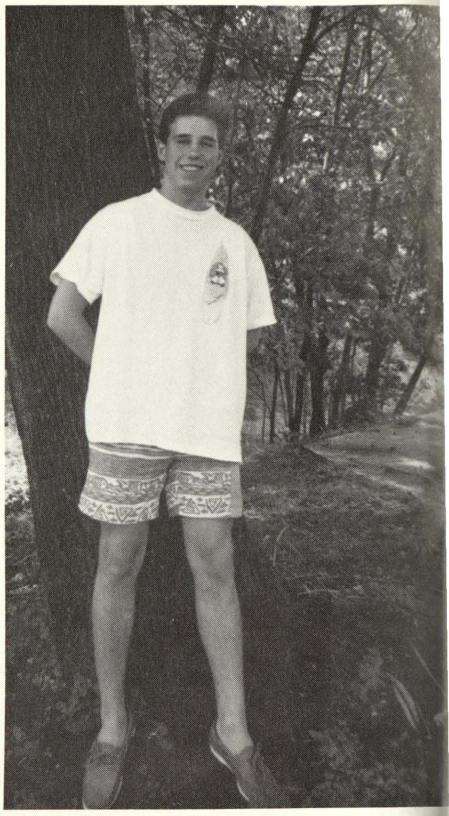

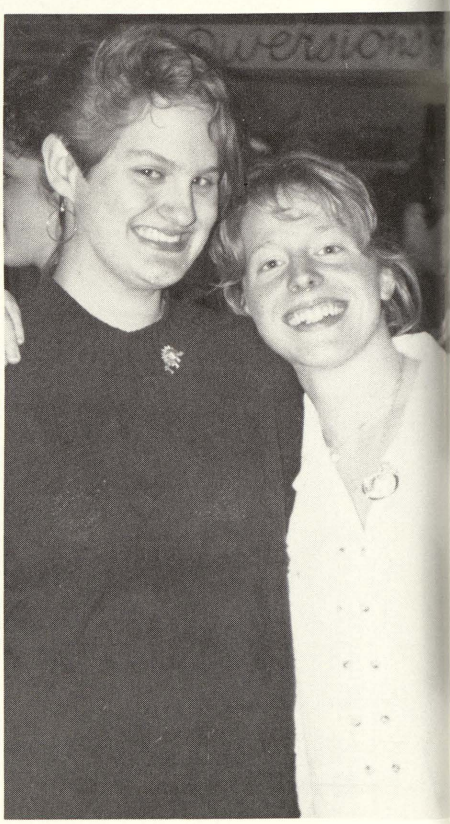

GERMAN/AMERICAN EXCHANGE
Lexi Orr and Katja Buss

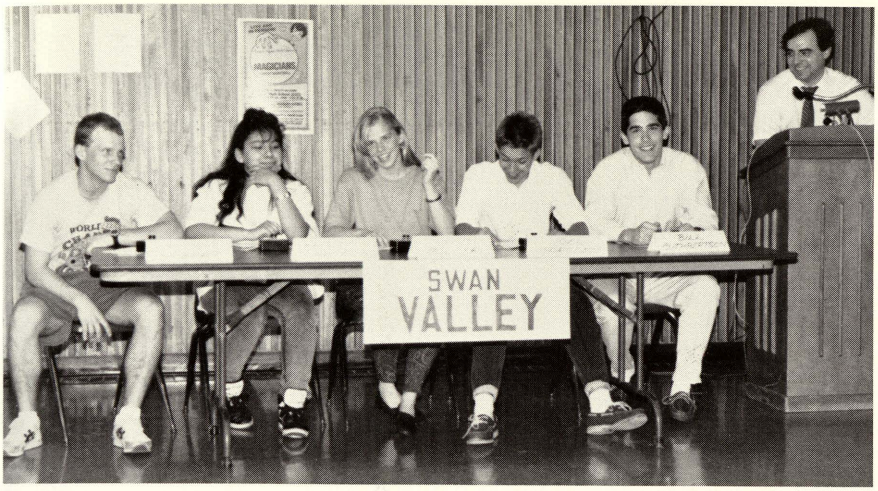

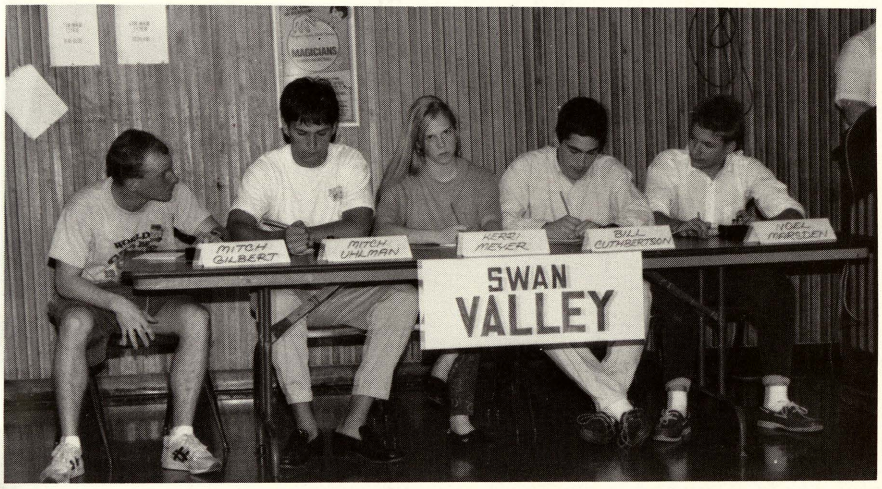

QUIZ BOWL TEAM AGAINST VALLEY LUTHERAN
Team members: Mitch Gilbert, Kristina Salcedo, Kerri Meyer, Noel Marsden, and Bill Cuthbertson. Second photo: Mitch Gilbert, Mitch Uhlman, Kerri Meyer, Bill Cuthbertson, Noel Marsden

QUIZ BOWL

Tension and excitement hung in the air as the two Quiz Bowl teams faced the crowd and anxiously awaited the moderator's next question.

In the two twenty minute halves of a Quiz Bowl meet, questions were asked on a variety of topics. Subjects included current events, math, science, political history, and general knowledge.

1990 was Swan Valley's second year to participate in the Quiz Bowl. There were seven members on this year's team and the adviser was Mrs. Wujkowski.

Teamwork was essential in the Quiz Bowl Competition.

"Some people know certain areas better than others, the team must compliment each other to cover a wide variety of questions," stated first year member, Mitch Gilbert.

"We were good at encouraging each other, even after someone answered wrong," replied Bill Cuthbertson, also a first year member.

Second year Quiz Bowl team member, Kerri Meyer, summed up the importance of teamwork by saying, "You have to have a well-balanced team. You can't rely on only one or two people. You learn to trust other people."

The Swan Valley Quiz Bowl Team played their matches remarkably, losing only twice by a minute margin. The team took second place with a prize of three hundred dollars. The money will be placed in an account and used for next year's Quiz Bowl expenses. — Lexi Orr

	SV	OPP
NOUVEL	335	210
VALLEY LUTHERAN	315	300
HERITAGE	270	520
HERITAGE	680	700

FROM JAPAN
Laura Burk with Japanese exchange student Sayaka Torigoe

MEMORIES
Juniors Chris Thom and Stacey Sobol admire the decorations.

PARTY ON
Joe Jesseliatis, Steve Rupp, and Matt Williams

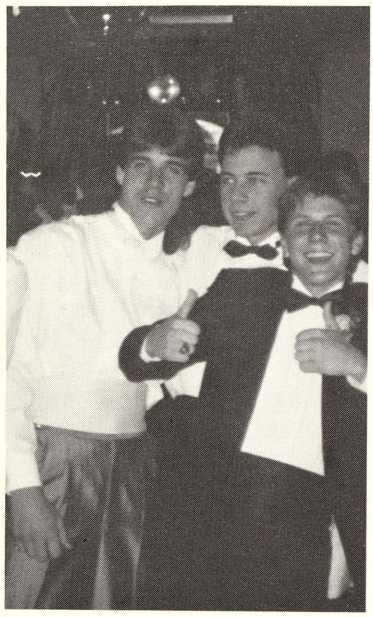

DECORATING
Juniors Lisa Douglas and John Schrems
Photos by Leann Sparks

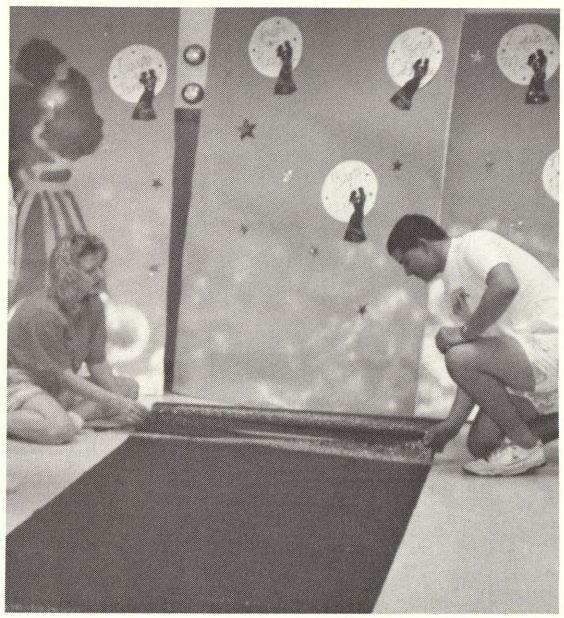

LAS VEGAS NIGHT
A group of party goers enjoy themselves at the after prom party.

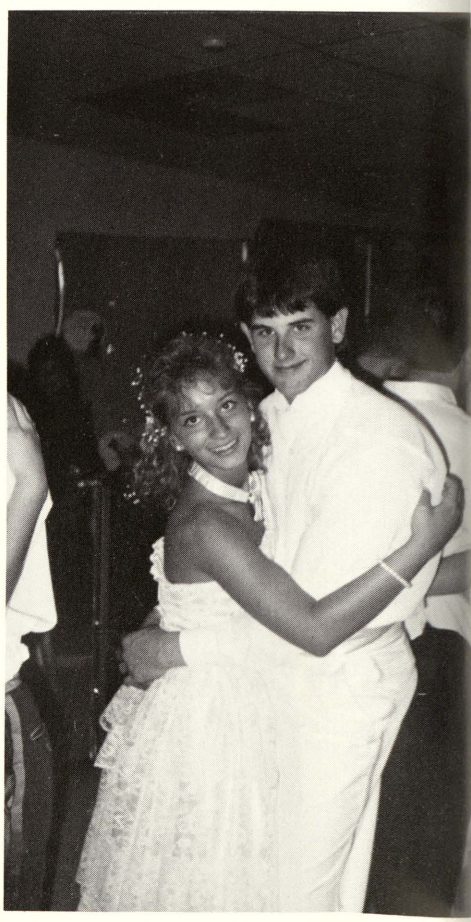

JUNIORS
Melanie Manial and Matt Wiktorowski
Photos by Leann Sparks

JR/SR PROM AND AFTER PROM PARTY

MIDNIGHT IN PARIS

Everyone started to get ready early so they could look perfect. The nerves were uncontrollable. As the people arrive at the door, there was a long line for pictures. As you ventured in the door you noticed the neat decorations. The nice part about the decorations was they had little moons all over the hall with each couples names.

Everyone danced and enjoyed themselves. The night was filled with wonderful memories which will always be remembered forever. The enjoyment didn't seem to want to end, but what do you expect when you spend a Midnight in Paris.

The Las Vegas after Prom party was a huge sucess there were prizes given and games played. Many people attended the after Prom party. Brady Schickinger said, "I had a lot of fun", as did many others.

The grand prize was a $100 gift certificate from the mall. Melanie Manial won a Nintendo. The night was filled with excitment and joy. The laughs of this whole night, will be remember by all the seniors. The memories will last a life time. — Stephanie Rausch.

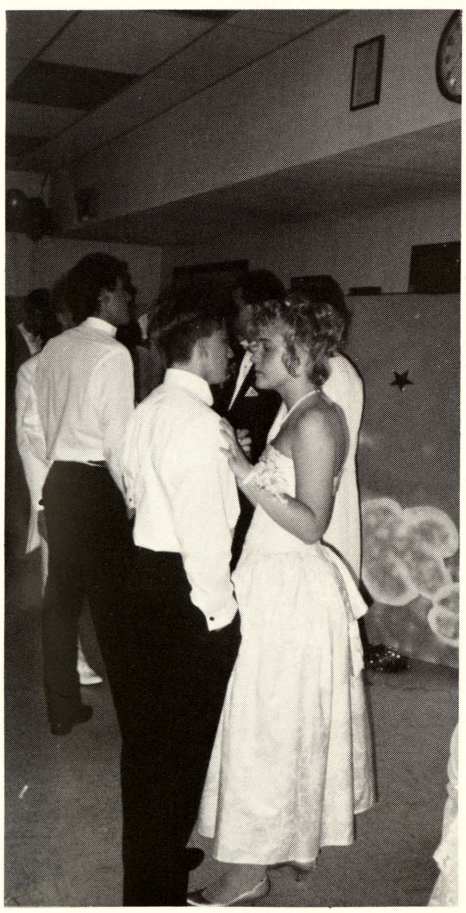

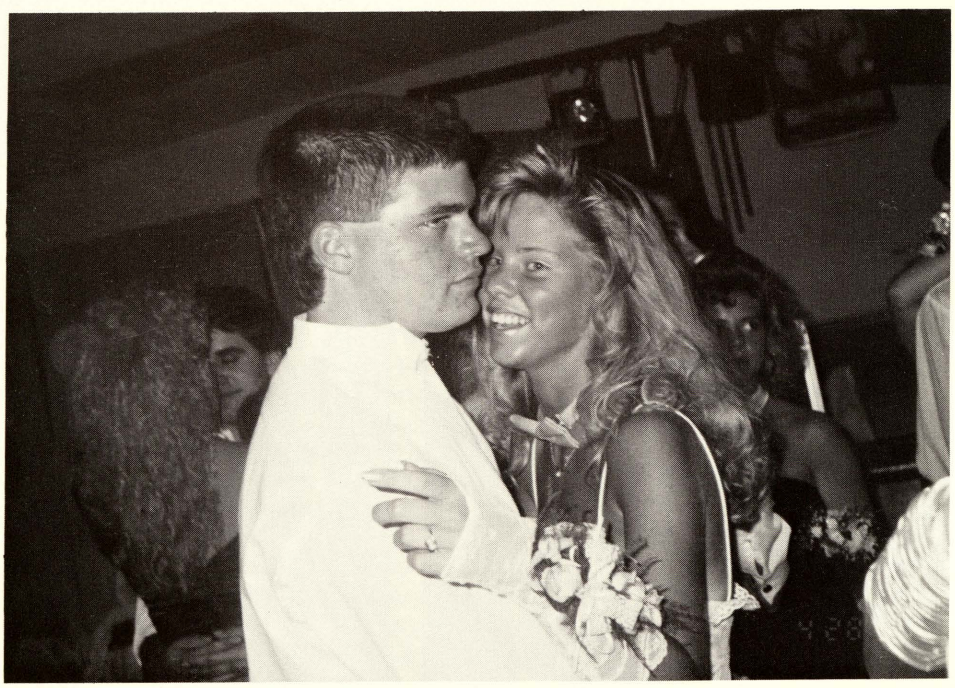

LOVING PARIS Matt Warner and Stephanie Rausch

FAR ABOVE
Senior Brenda Pine with her date

DANCING TO A SLOW TUNE
Kelly Wiggins and Ryan Bierlein
Photos by Leann Sparks

PRESIDENTIAL AWARDS Front Row: Katja Buss, Tammi Krueger, Julie Stolzenbach, Sayaka Torigoe
Back Row: Keith Nelson, Scott Mc Allister, Dave Miller, Sydney Orr, Steve Slasinski

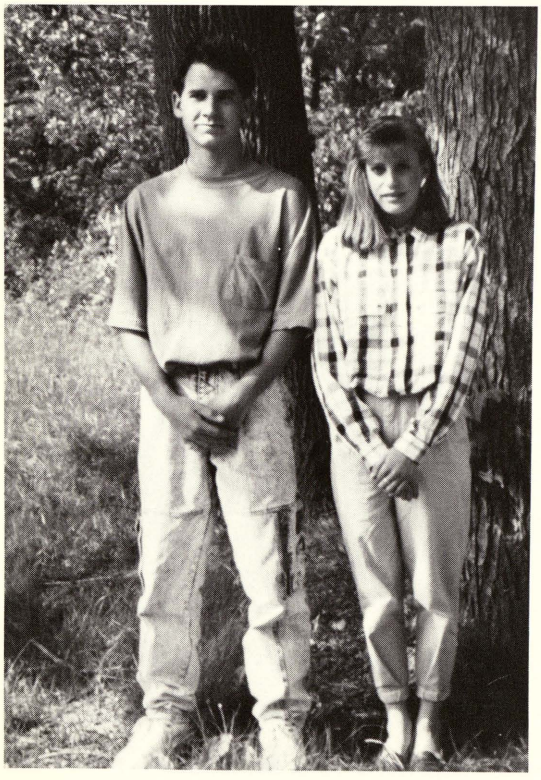

OUTSTANDING FRESHMEN
Nathan Trombley
and Joanna Creed

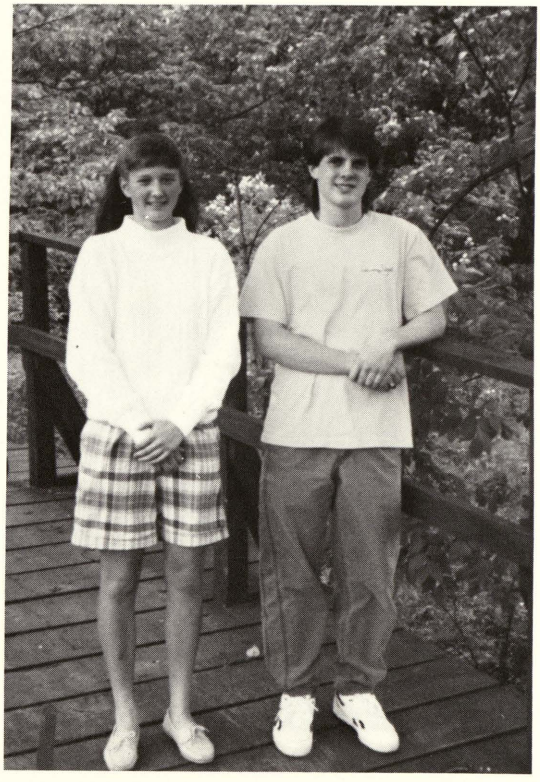

OUTSTANDING SOPHOMORES
Jenni Ludlum
and Matt Orwig

OUTSTANDING JUNIORS
Bill Cuthbertson and
Chris Rudzinski

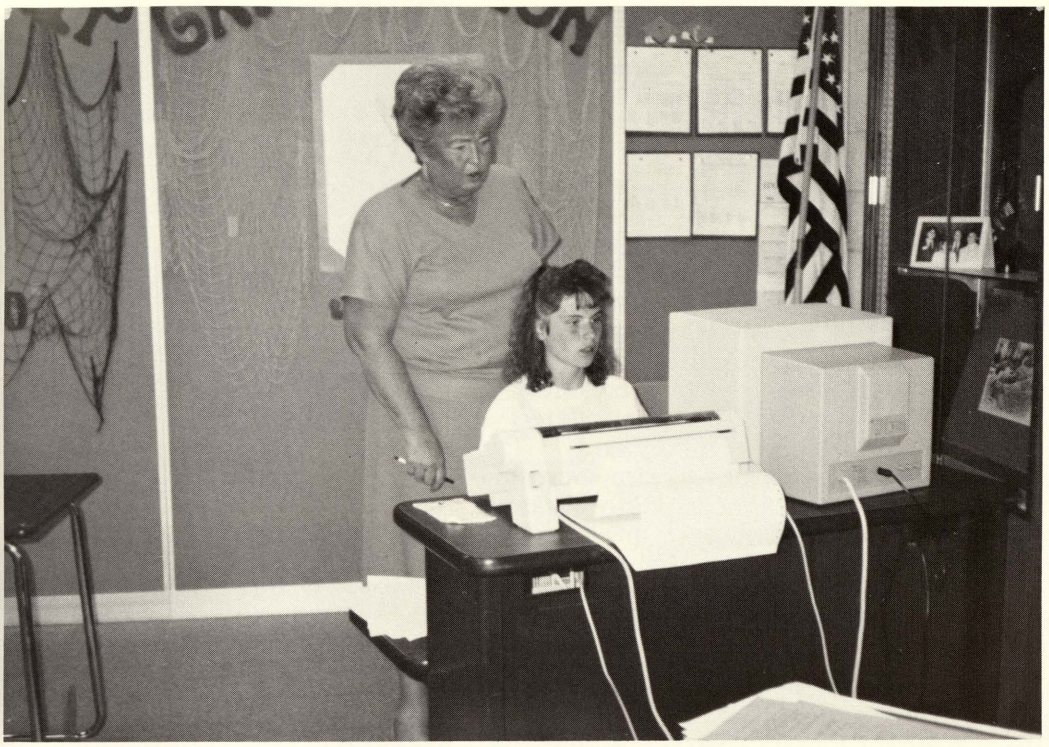

1990 OUTSTANDING TEACHER
Mrs. Crampton

CIVITAN AWARD
AND DAR AWARD
Ann Mc Intyre

ACADEMIC AWARDS

SOCIAL STUDIES
Jason Smith
Mitch Uhlman
Derek Klenke
Joe Brenske
Jenny Brown
Julie Kuch

SCIENCE
Heidi Schickinger
Keith Nelson
Randy Mueller

CHILD DEVELOPMENT
Lisa Douglas

BUSINESS
Nicole Tuggle
Brian Boehler
Scott Mc Allister
Chris Rudzinski
Scott Gildner
Megan Karl

COMPUTER
Joe Swartz
Kristina Salcedo

ART
Christine Heath
Ashlee Mangus

INDUSTRIAL ARTS
Aaron Demand
Matt Orwig
Scott Kay
Todd Nickel

MATH
Brian Boehler
Joe Swartz
Mike Niethammer

SPANISH
Jenni Ludlum
Scott Gildner
Sydney Orr
Melissa Wieneke
Julie Kuch
Brady Schickinger
Stephanie Reagin

LIBRARY
Wendy Parent
Leila Dennison

ILC
Tom Bray

FRENCH
Nicole Neal
Brady Schickinger
Kerri Meyer
Mitch Gilbert
Jeff Schrems
Tom Porras
Stacey Sobol
John Schrems
Sydney Orr

ENGLISH
Brenda Pine
Julie Stolzenbach
Katja Buss
Sayaka Torigoe

DRAMA
Sayaka Torigoe

BAND
Gretchen Michelson
Amy Grimley
John Melzo
Stacy Petree

SENIOR TRIP

The morning of the 1990 senior trip dawned bright and early on May 30th. Sleepy-eyed seniors stumbled aboard the buses and were amazed to find three T.V.'s, a VCR, extra-comfy seats, and a wet bar consisting of hot cocoa and coffee. As if that weren't enough, Mr. C had yet another surprise for the unsuspecting teenagers: a Clint Eastwood movie marathon that included the provocative "Two Mules for Sister Sarah" and the highly acclaimed "A Fistful of Dollars". Needless to say, the captive senior class was ecstatic.

The buses arrived at Cedar Point promptly at 10:00 AM. The weather was beautiful and more than a few seniors sported sunburns at the end of the day. The new Magnum XL was given high marks as were the old favorites Demon Drop, Gemini, and the Cork Screw. Many people had caricatures done of themselves and nearly everyone loaded up on souvenirs to commemorate the day.

At 6:30 PM the seniors retired to Saw Mill Creek for some rest and relaxation. Though few people swam, many crowded into one of the four rooms rented for use to shower and get dressed. After some pre-dinner music from Brenda Pine and Cheri Thompson, the group proceeded to the banquet hall where they found a buffet table that offered everything from turkey and mashed potatoes to strawberry torte. After dinner, giftatory was announced and everyone had a good time embarrassing the nominees. The dance then commenced and the fans of rap music were pleased to find a kindred soul in the DJ that night. The senior class song "Time for a Change" was played and many seniors had a hard time fighting back the tears with the knowledge that many friends and classmates would never be seen again.

The buses left for Saginaw at 1:00 AM and arrived in the early hours of Thursday, May 31. As the students drove home, the first tiny rays of sunrise peered uncertainly over the clouds of night and wondered, like the seniors, if they were truly ready for the new dawn. — Lisa Abbott

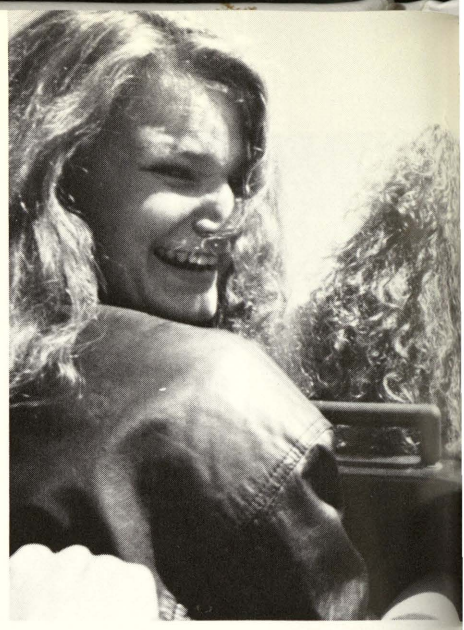

NO ESCAPE
Katja Buss grins for the camera in Frontier Town. Katja was an exchange student from Germany and enjoyed many of the rides Cedar Point had to offer.

AHHHRRRGGHHHHI
Jenny Birnbaum and Lorrie Moore remain brave as they mount the peak of the Magnum XL.

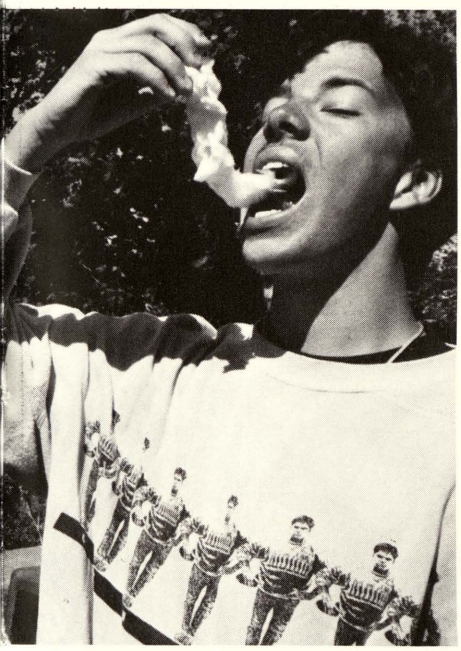

HIGH ROMANCE
Matt Warner comforts Julie Stolzenbach on the giant ferris wheel. No, they're not a couple but they were very photogenic.

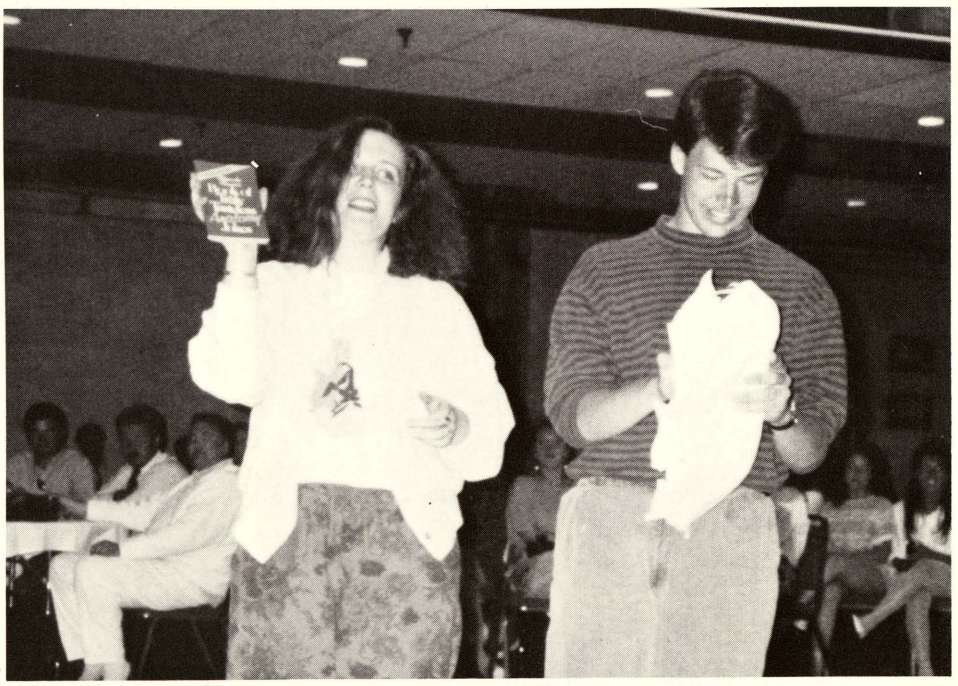

DON'T MOVE
Jason Moeller tries hard to keep a straight face as he poses for a caricature.

DEPRAVITY AT SAW MILL CREEK
Christine Heath and Derek Klenke accept their awards for Most Corrupt Mind. Christine won an offensive joke book and Derek won a Barbie doll to whom he gave the honor of the first dance.

Baccalaureate Service

Sunday June 3, 1990 - 3:00 p.m.
Swan Valley High School
Gymnasium

PRELUDE and PROCESSIONAL.....Jennifer Drayton

MUSIC.....Brenda Pine
Cheri Thompson

INVOCATION.....Reverend John Stolzenbach
Ascension Lutheran Church

VESPER ADDRESS.....Reverend John Stolzenbach

MUSIC.....Brenda Pine
Cheri Thompson

BENEDICTION.....Reverend John Stolzenbach

RECESSIONAL.....Kerri Meyer

'Wisdom is the principal thing; therefore get wisdom; and with thy getting get understanding' Proverb 4:7

SWAN VALLEY SCHOOL DISTRICT BOARD OF EDUCATION

Patrick A. Wurtzel, *President*

Gary G. Diener, *Vice President*
Roger F. Beck, *Treasurer*
Kenneth P. Burmeister, *Secretary*
Marvin L. Johnson, *Trustee*
Floyd W. Berry, *Trustee*
Morris M. Stevens, *Trustee*

• • •

Richard J. Syrek, *Superintendent*
Marlene Nowak, *Administrative Assistant*
Gary B. Silvernail, *Administrative Assistant*
Brian Lang, *Building & Site Director*
John E. Cuthbertson, *Principal*
Ruth Ederer, *Asst. Principal / Guidance Dir.*
Patricia Crampton, *Class Advisor / Class Reader*
William E. Adams, *Class Advisor*
Dr. Larry Engel, *Superintendent ISD, Guest*

Commencement Program

Tuesday Evening, June 5, 1990 - 7:30 p.m.
High School Stadium *(weather permitting)*) or Gymnasium
~ "The Spirit of '90" ~

PROCESSIONAL.....Swan Valley Concert Band
Director, Andrew Michelson

NATIONAL ANTHEM.....*(remain standing for Invocation)*

INVOCATION.....Father Robert H. Byrne
Holy Spirit Catholic Church

CO-SALUTATORY.....Brian M. Boehler
Joseph M. Swartz

INTRODUCTION OF SPEAKER.....John Cuthbertson
Principal

COMMENCEMENT ADDRESS.....William E. Adams
Swan Valley High School Math Teacher

VALEDICTORY.....David H. Miller

PRESENTATION OF SCHOLASTIC AWARDS.....
Mr. Richard Syrek • Mr. John Cuthbertson

PRESENTATION OF SCHOLARSHIPS.....
Ruth Ederer • Jeff Loomis • Debi & Amy Kimball
William Rulapaugh • Edward Beck • Terry Rock

RECOMMENDATION FOR GRADUATION.....John Cuthbertson

ACKNOWLEDGEMENT.....Mr. Richard Syrek

PRESENTATION OF DIPLOMAS & SCHOLARSHIPS.....
.....Board of Education Members
(Reader, Patricia Crampton)

BENEDICTION.....Father Robert H. Byrne

POSTLUDE.....Swan Valley Concert Band

COMMENCEMENT
Joe Jesselaitis and Donn Stack enter the football stadium during the Processional.

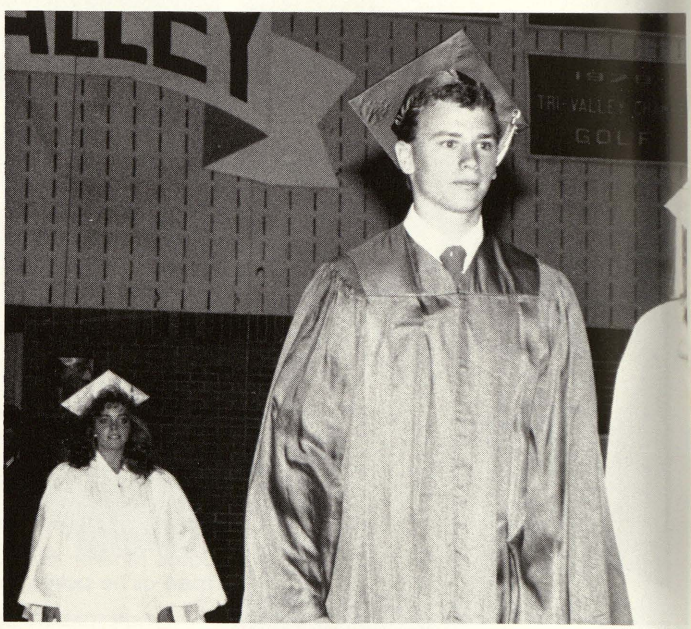

BACCALAUREATE
Keith Hepinstall and Megan Karl take part in the Baccalaureate Service on Sunday, June 3, 1990. Photo by Chris Schemm

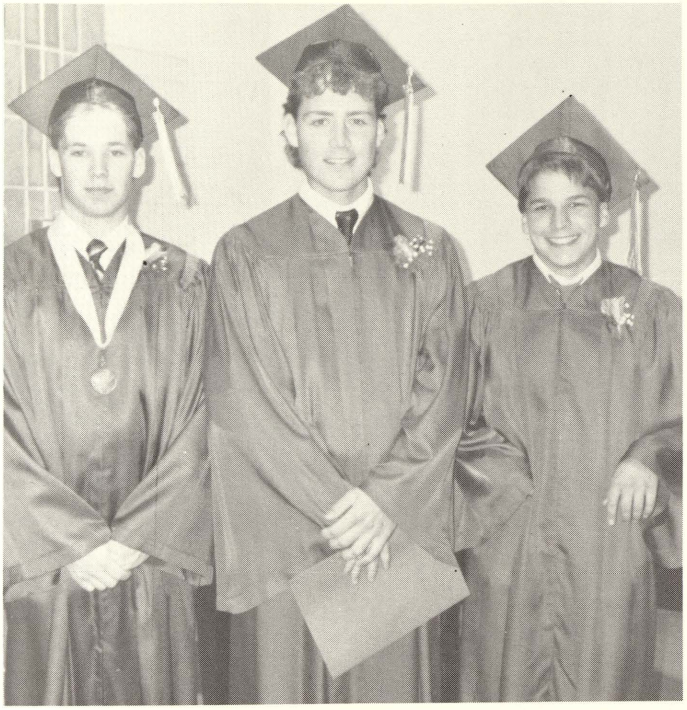

Swan Valley's Class of 1990's Valedictorian Dave Miller (center) and Co-Salutatorians Brian Boehler (left) and Joe Swartz (right).

Brian Krueger and Cheri Thompson exit the Baccalaureate Service. Photo by Chris Schemm

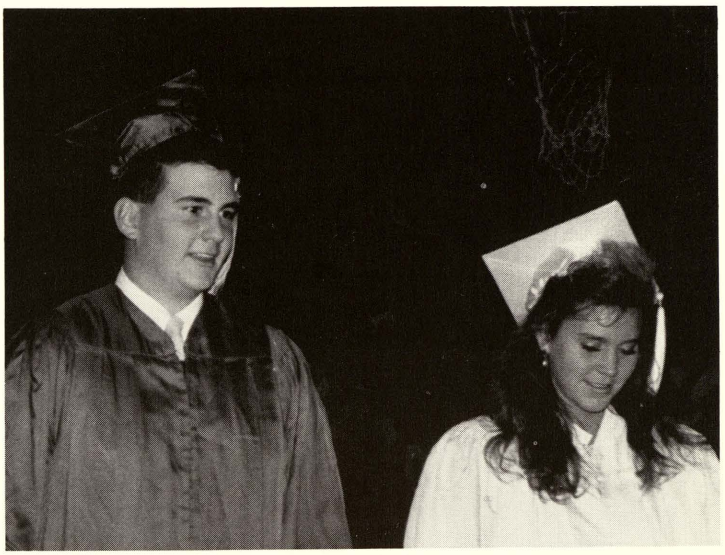

Stacy Petree and Jennifer Engel enter the stadium for Graduation. Photo by Chris Schemm

OUTSTANDING SENIORS
Pat Apsey and Tiffanie Haske are pleased to be the Outstanding Senior Boy and Girl.

GUESS WHAT?

HEALTH CLASS Amanda Brown gives CPR to a dummy, while Michele Wegner and Missy Niethammer watch. Photo by Leann Sparks

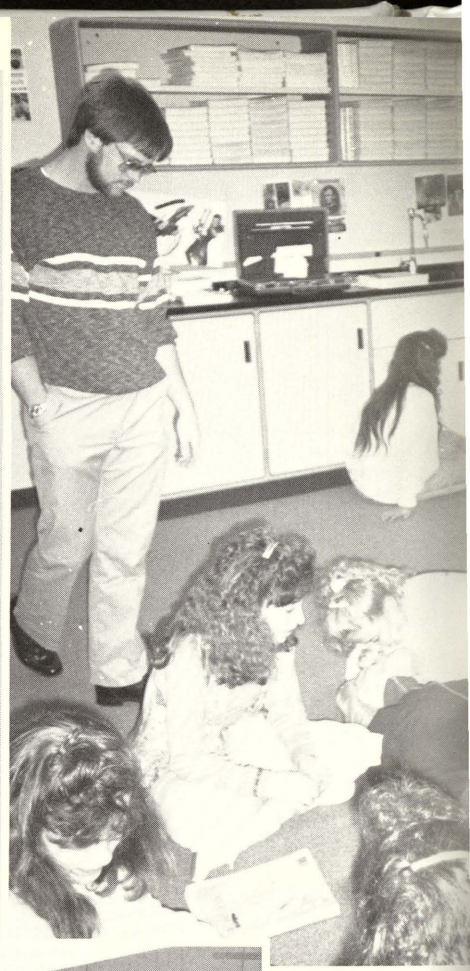

ACADEMIC TOP TWENTY

Keith Nelson
Ashlee Mangus
Tiffanie Haske
David Miller
Michelle Henderson
Marissa Cruz
Sydney Orr
Joseph Swartz
Cari Pietras
Ann McIntyre
Sandra Stikeleather
Michael Niethammer
Julie Stolzenbach
Scott McAllister
Patrick Apsey
Brian Boehler
Steven Slasinski
Jay Mendoza
Mark Spence
Tammi Krueger

LAW DAY Front row: Jason Smith, Lexi Orr, Deanna Hardy, Jennifer Brown, Amy Marsden, Ashlee Mangus, Amy Foss, Mitch Ulhman
Back row: Chris Schemm, Jeremy Verdusco, Julie Hakes, Sydney Orr, Gretchen Michelson, Melissa Duranso, Joe Brenske, Greg Damsen, Derek Klenke

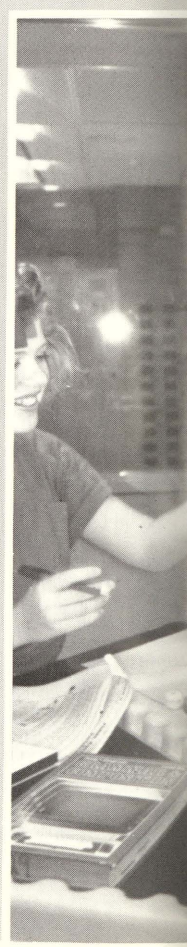

SCIENCE CLASS
Kirk Barrett dissects a perch during first hour Bio. I class.

IN THE ACADEMIC SECTION

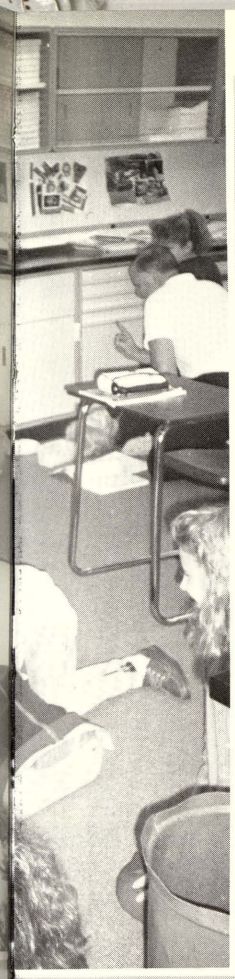

SOCIAL STUDIES Trevor Fuller, Aaron Benkert, and Christy Glynn in Mr. Koon's first hour Geography Class

ENGLISH 76
SPANISH 76
FRENCH 76
SCIENCE 78
MATH 78
COMPUTERS 78
TYPING 79
SOCIAL STUDIES 80
HEALTH 80
PHYSICAL EDUCATION 80
ART 82
DRAMA 82
MUSIC 83
HOME ECONOMICS 84
INDUSTRIAL ARTS 84
BUSINESS 85
COC 86
CAS 86
CONDITIONING . . . 87
LIBRARY 86
YEARBOOK 87

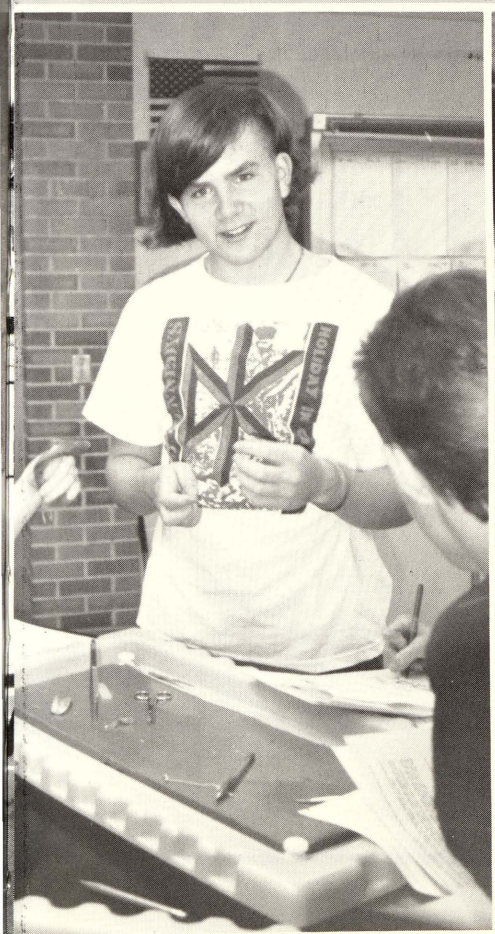

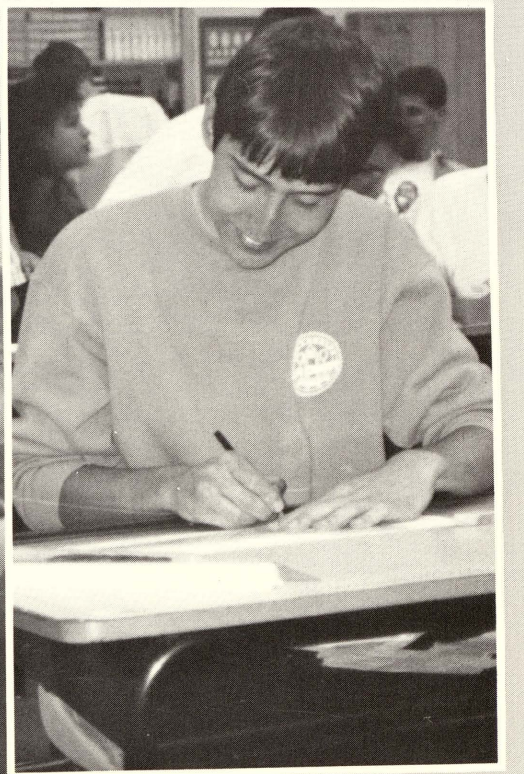

INDUSTRIAL ART Herb Mielke completes a two point perspective drawing in Mr. Musial's sixth hour Mechanical Drawing Class.

COMMUNICATIONS

EXPANDING YOUR HORIZONS

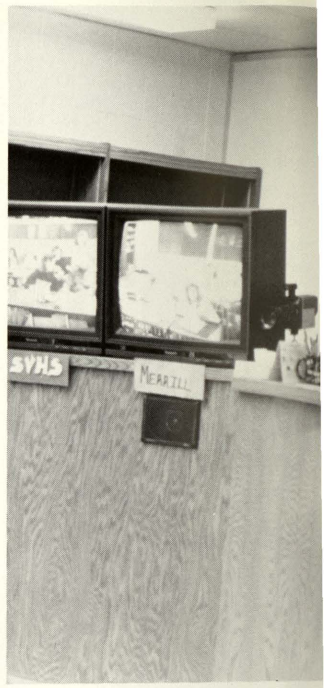

Seniors studied English Literature; juniors studied American Literature. Sophomores had one semester of English; the other semester was communications class, where they learned what career might be best suited for them. They also mastered the skills to give a speech.

Spanish I started out with an easy introduction to the language. Spanish students learned how to say hello and how are you and then they move on to counting, the alphabet, weather and vocabulary. Spanish II, III dealt with sentence structure and grammer along with more vocabulary. Mrs. Tesauro taught Spanish I, II and III. Mrs. Zimmer taught Spanish I.

French I started out determining the basics in speech and some grammer usage. French II expanded vocabulary and also introduced French history. Second year was different because French I was taught to Merrill and Hemlock students by T.V. These classes were taught by Mrs. Gehrls.
— Julie Greene —

ENGLISH TEACHERS
Senior Classes
Mrs. Debozy
Mr. Schrems

Junior Classes
Mrs. Burnside
Mrs. Usimaki

Sophomore Classes
Mr. Hoewe
Mrs. Koppenhofer
Mrs. Schneider

Freshman Classes
Mr. Bird
Mr. Hoewe

SPANISH CLASS
Matt Goschke, Angie Grillo, Kelley Carey, Julie Kuch

FRENCH CLASS
Kerri Meyer, Kim Gilbert, Brady Schickinger, Kelly Wright, Bridget Thompson

MRS. GEHRLS' THIRD HOUR FRENCH CLASS televised to Merrill and Hemlock

COMMUNICATION CLASS Mark Bierlein, Adam Crafard, Chris Herbert, Kevin Hepinstall, Aaron Demand

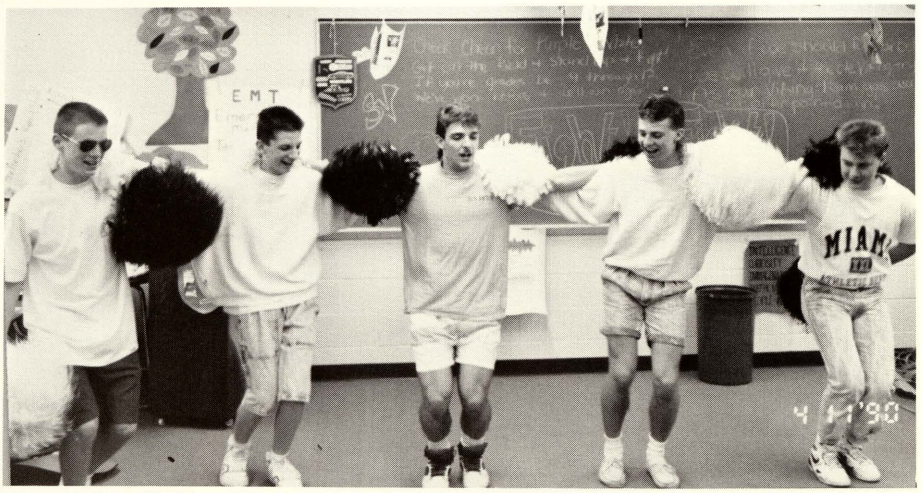

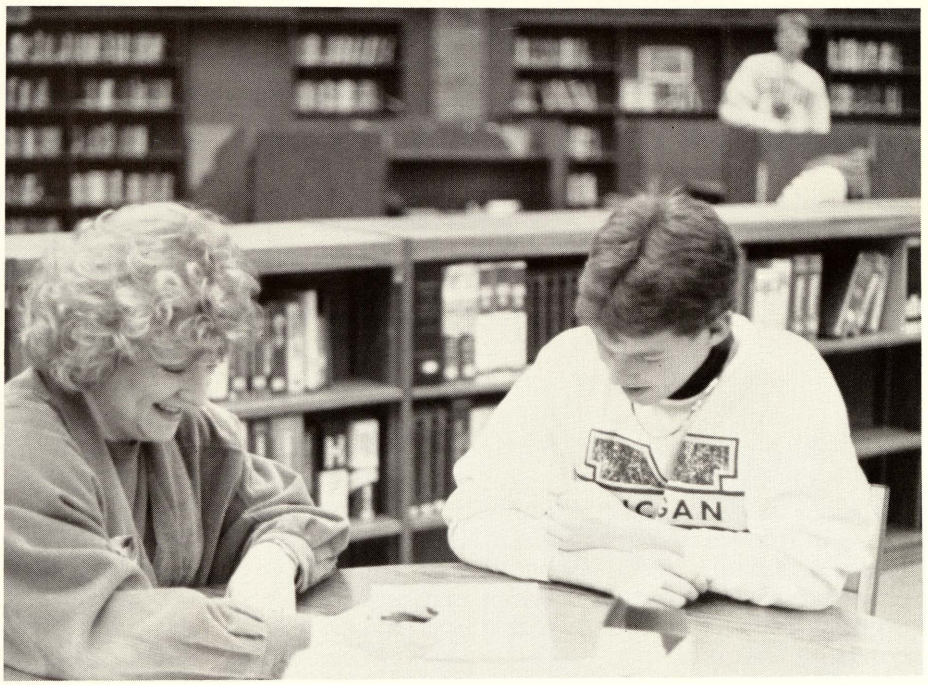

MRS. GEHRLS' FRENCH CLASS
Jenny Henderson

AMERICAN LITERATURE CLASS
Mrs. Burnside and Dave Wilson

Freshmen Brian Rupp and Dan Marx work at their computer assignment.

Scott Kay in Mr. Adams Algebra II solves an inequality by graphing.

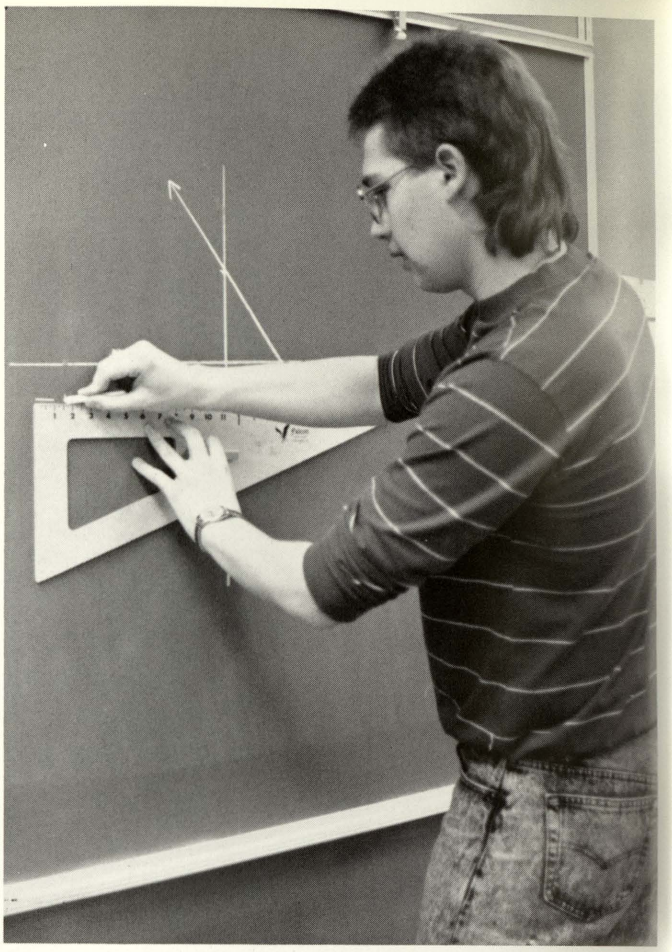

SCIENCE AND MATH

EXPERIMENTS AND CALCULATIONS

Computer Literacy along with Typing I was required to graduate from high school. Students usually took these in freshman year. There was also Computer Programing I. Students enjoyedthese computer courses. "Computers are taking over," stated Heidi Mielke. It's now more demanding then ever. Mr. Cichowski taught Computer Literecy and Programing I; Mr. Nassif, Typing.

Life Science, Physical Science, Biology I and II, Anatomy, Chemistry, and Physics What do all these mean? They introduced us to our world including our atmosphere, environment, organisms, the human body, matter and energy. "To use scientific matter you need a scientific brain," said Tricia Kirkbride. Classes and teachers were: Physics — Dr. Sanger, Chermistry — Mrs. Nassif, Biology — Mr. Schrems and Mrs. Nassif, Life Science — Mr. Schrems, Physical Science — Mr. Guilford.

When students took a math course, which one do they choose? They could pick Algerbra I and II, General Math, General Math, Geometry, Trig, and Pre-Calculus. "Math is becoming more important in today's society," said Amy Kilbourn. Teachers and classes were: Mr. Adams — Algebra I and II, Mrs. Bell — Geometry, Algebra I, and General Math, Mrs. Wujkowski — Pre-Calculas, General Math and Algebra I. — Brandi Chinery

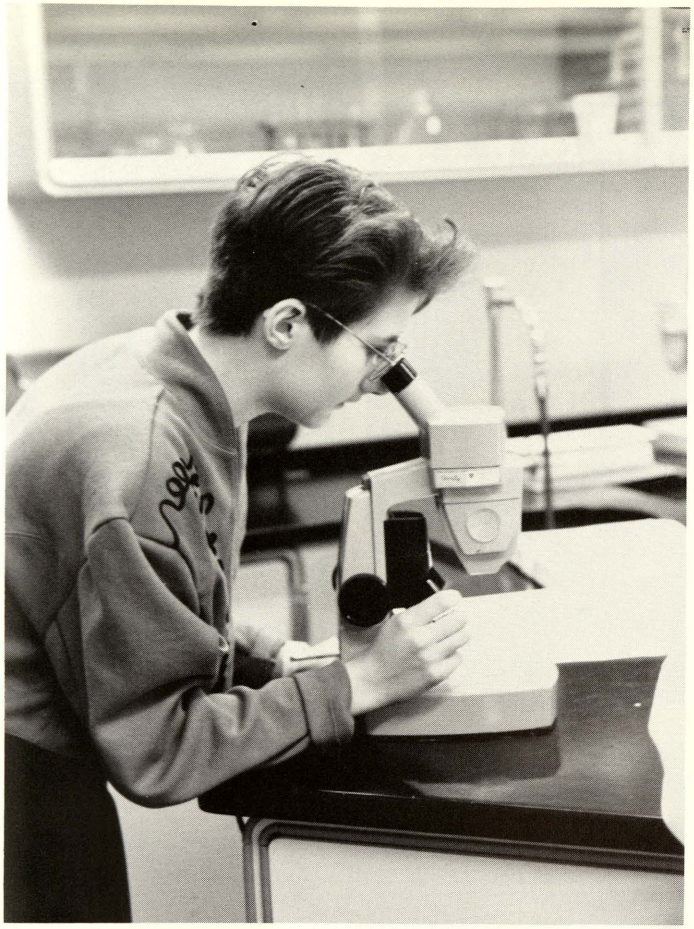

Deanna Hardy examines flatworms during third hour Biology I

Michelle Konechy in Mr. Nassif 1st hour Typing class practices her typing skills.

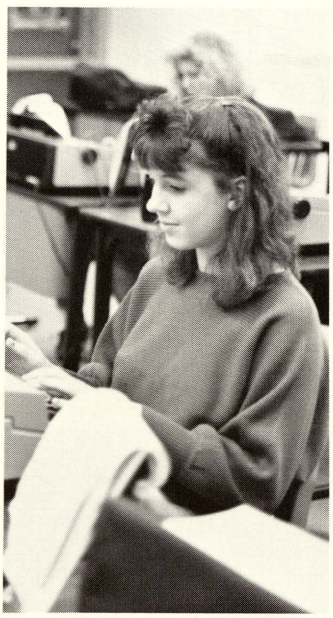

Penny Stroik waits for her print-out in Computer Literacy class

Amy Vedrode, Kevin Hepinstall, Bill Goetgeluck, and Jill Marino study round worms in biology class.

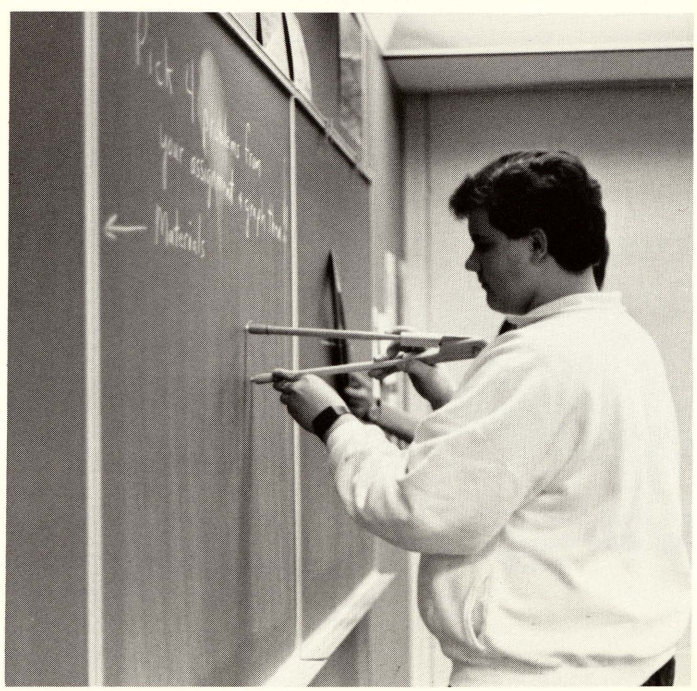

Carl Strickland works on his graphing skills in Algebra II.

ECON CLASS
Seniors John Montgomery, Karl Portner, Katja Buss, and Joe Brenske

FIRST HOUR GEOGRAPHY CLASS
Freshmen Gail Kuzbiel and Theresa Tyra

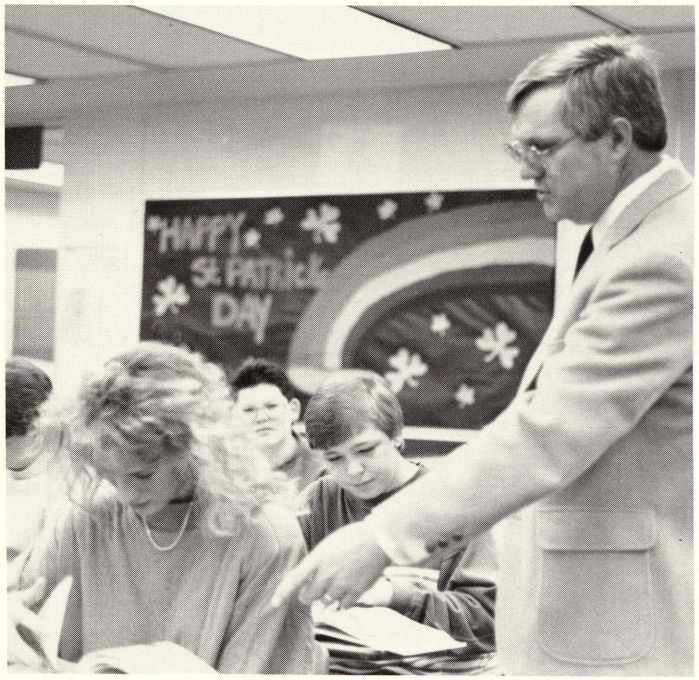

U.S. HISTORY
Mr. Howard gives individual directions to Sara Dusek and Paul Hebl.

U.S. HISTO
Mrs. Hilton with Amy Stopyak and Jennifer Papp

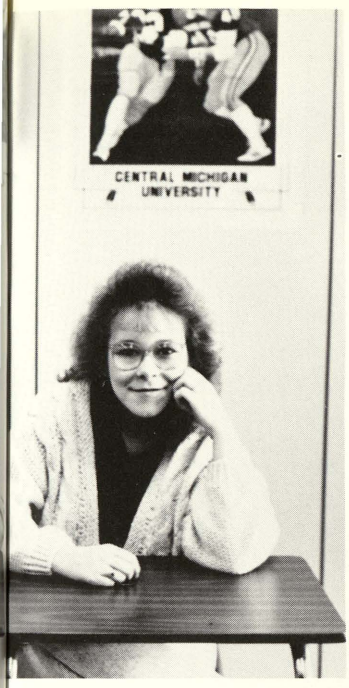

REQUIREMENTS

IN SOCIAL STUDIES, P.E., AND HEALTH

Geography, U.S. History, Government and Econmics, Physical Education and Health were required classes. Geography and U.S. History were two semesters while Government, Econ, P.E. and Health were one semester classes..

Geography which was required for freshmen covered the world and was taught by Mr. Humphrey and Mr. Koons. U.S. History, taught by Mr. Howard, was required for sophomores. Seniors studied Government and Econmics with Mrs. Crampton.

Health and Physical Education was a required class for freshmen. Students learned how to give C.P.R. and in gym they played various sports. Mr. Humphrey and Mr. Kennelly were the teachers. — Julie Greene

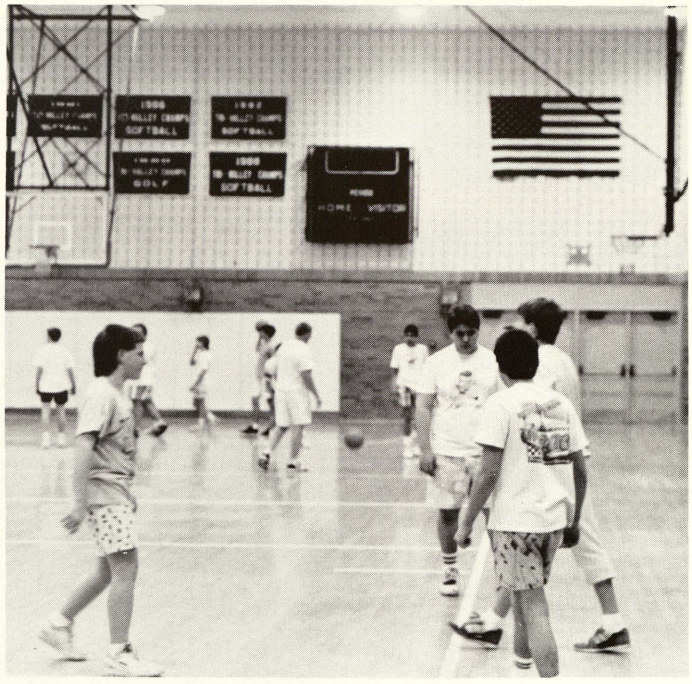

FIRST HOUR BOY'S P.E.CLASS
Freshmen Brian Cederberg, James King, Dan Kay

Freshmen Bill Goetgeluck, Jay Fosgitt, Eugene, Lamblin, Ray Peters

BAND
Ryan Klenke, Joe Pine, Jody Prenzler

CHRISTMAS CONCERT

CAST OF THE STING
Bobbi Hill, Tom Porras, Kelly Wright, Sarah Jacob, Lisa Dupuis, Hollie Denome, Sayoka Torigve, Kerri Meyer, Laura Burk, Michelle Murphy

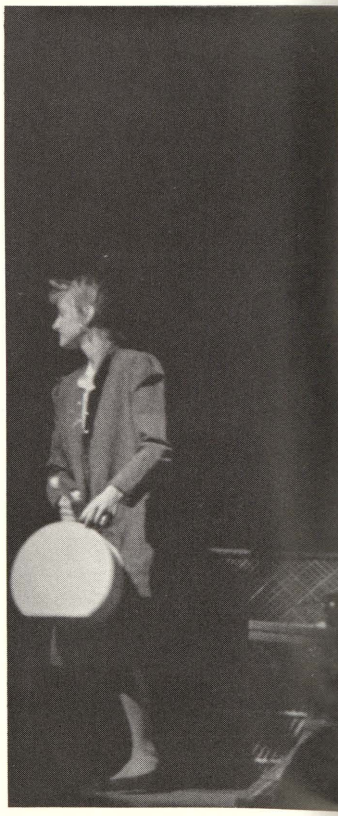

FIRST SEMESTER PLAY
Aly Mac Donald, Angi Williams, Mindy Dennison

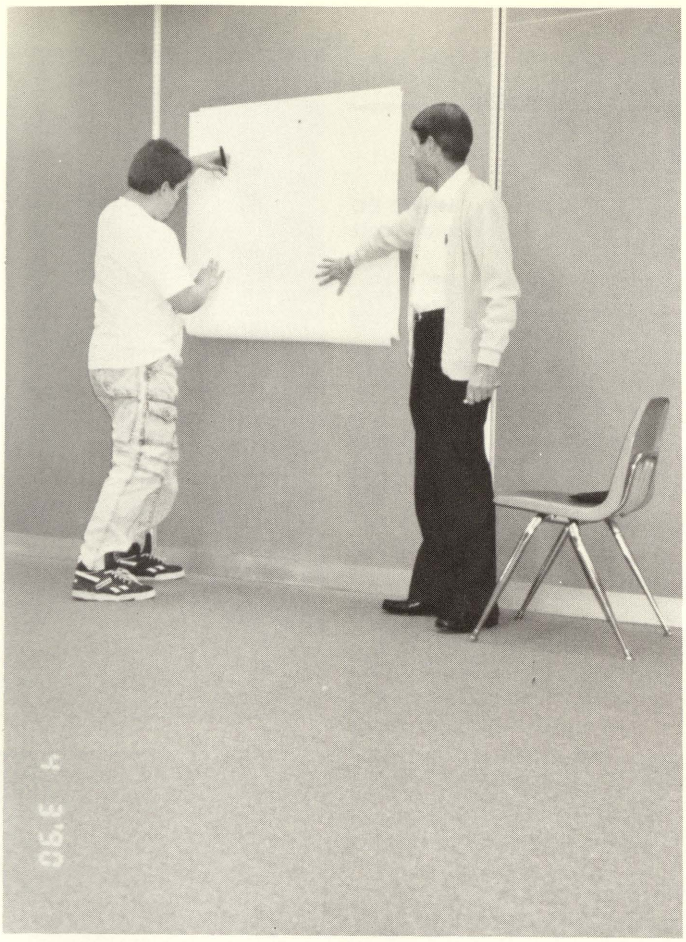

ART
TV 5 weatherman Jim Peyton directs Jay Fosgitt.

ART
Janelle Leahy and Andria Ault in Mr. Snyder's first hour art

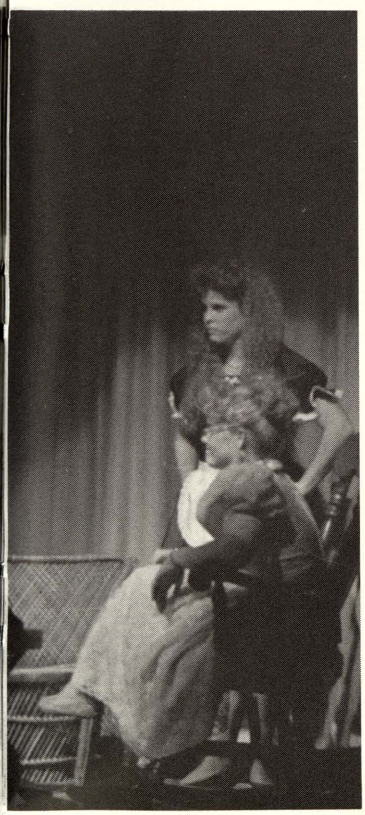

CREATIVITY

THROUGH MUSIC, ART, AND DRAMA

SVHS Band performed in many different events including football and basketball games, Christmas and Spring Concerts, and Toronto.

Karen Frost stated that "the Chirstmas Concert is the favorite performace of the year because everyone gets in the Christmas mood." Mr. Michelson has directed the band for 14 years.

Mr. Miller's first year students learned basic skills of drawing, shading, shadowing, and perspective. In Mr. Snyder's Art I we made birdhouses and kites," stated Donn Stack. Mr. Miller's Art II students were introduced to acrylic painting. They also worked on drawing basic figures, silkscreening,and made posters for area businesses.

In Art III, students work on projects of their own choice. Many have painted with acrylics, sketched and silkscreened. — Lori Stec

Mr. Bird's drama class presented two plays. "The Sting" was presented, March 1. It took place in the late '30's and was narrated by Mindy Dennison. It was one big con pulled on Tom Porras and at the end, it was a con on the audience.

"Register Here" was a comedy production presented on May 24. It was a who done it murder mystery. The sets were designed by everyone. It took place in an old run-down inn. Inspectors Todd Rulapaugh and Jill Marino did their best to find the dreadful murderer. — Jill Marino

HOME EC
Tara Gutkowski

HOME EC
Dana Van Marter

HOME EC
Candi Scott

MITE STUDENT REGIONAL COMPETITION
Matt Orwig — Grand Award
Brett Hill — First Place
Scott Trombley — Second Place
Tom Bray — Third Place
Ron Belko — Third Place
Scott Kay — Fourth Place
Jasun Ecker — Honorable Mention

ARCHITECTURAL DRAWING
Matt Orwig and Scott Stajdl

SMALL ENGINES
Bobbi Jo Scott

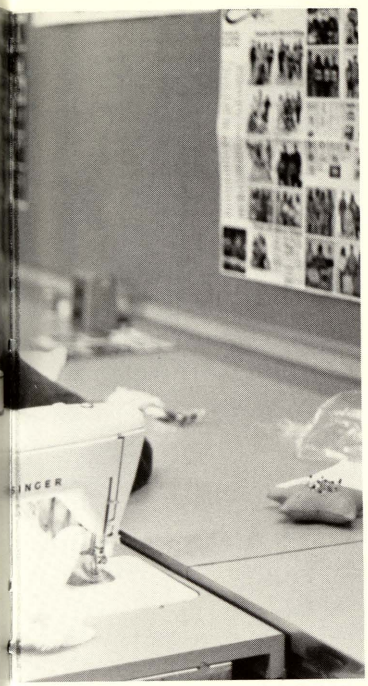

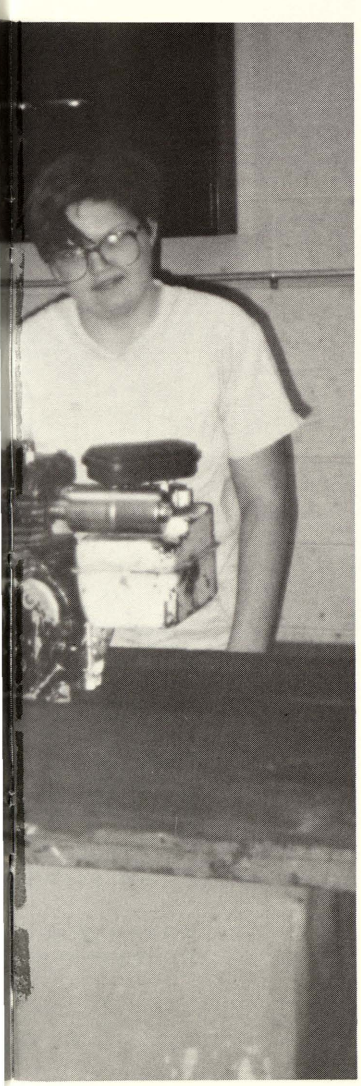

ELECTIVES

HOME ECONOMICS/INDUSTRIAL ART/BUSINESS

What was that smell from the Home Ec lab? Students were making cookies, Thanksgiving dinner, bunny cakes, and many delicious meal. They also made stuffed animals, sweat shirts, jams, short, and pillows.

Family relations helped prepare students for married life, even planning wedding. In child care, students learned about pre-pregnancy and pre-natal care, the birth and developement of a baby.They even had a baby shower. . Mrs. Reeder taught Home Economics, Family Relations, and Child Care.

Business department included Mrs. Butcher who taught Accounting I, Mr. Humphrey who taught Business Machines, and Mr. Nassif who taught Business Law and Accounting II.

Industrial Arts consisted of Metal I, Wood I, Advance Metals, Architectural Drawing, and Mechanical Drawing. Students designed and produced candle sticks, wood desks, stools,tables, vices, C-clamps and much more. In Architectural Drawing they prepared lay-outs of houses, and businesses. In Mechanical Drawing students drew the engine of a car. These classes were taught by Mr. Musial and Mr. Guilford. — Brandi Chinery

ACCOUNTING CLASS
Becky Berry
and Traci Bailey

ELECTIVES

WITH A DIFFERENT TWIST

Some SV students elected to leave campus and attend COC and CAS for two to three hours each day. SV students who attended CAS were Brenda Pine and Kristen Wortley. Those attending COC included Roberto Berden, Mark Boehler, David Froum, Mark La Douce, Tracy Mellon, Kim Mertes, David Miller, Scott Rousseau, Bill Thomas, Chris Ulrey, and Lonnie Yancer.

Electives included Conditioning which was offered by the physical education department. Most students on the varsity teams elected Conditioning.

A few students chose to work in the library for an hour each day. Their duties included delivering audio-visual equipment, checking and shelving library books. These aides helped in the school office; they delivered daily announcements and picked up the mail from central office and sorted it.

Psychology,a very popular elective, was offered by the Social Studies Department and taught by Mrs. Burnside. Many junior and seniors elected Psychology.

Last there was the yearbook class whose members produced the nineteenth volume of VALHALLA. All class members sold advertising to the local businesses. The photographers were Katja Buss, Chris Schemm, and Leann Sparks. The staff members interviewed students, wrote the copy, designed the layouts.

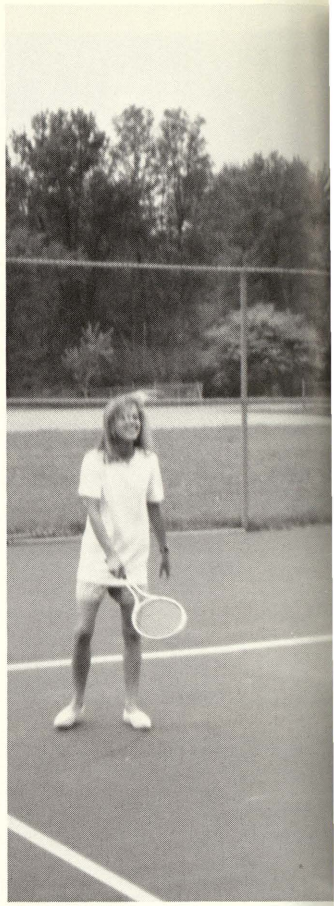

LIBRARY AIDES: Chris Boehm, and Wendy Parrent

LIBRARY ASSISTANT Mrs. Burmeister

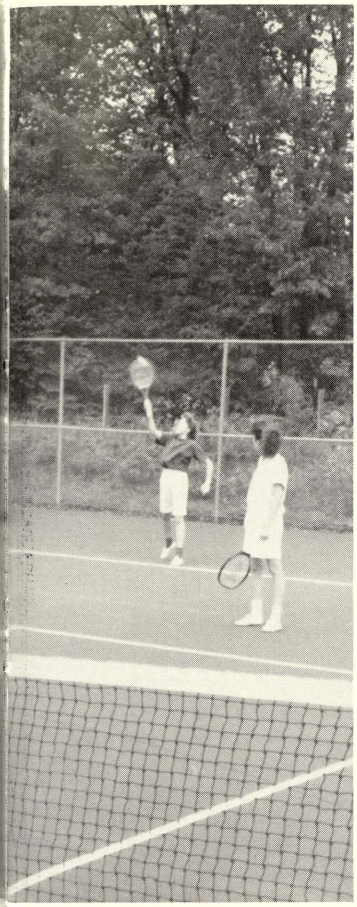

CONDITIONING CLASS

CONDITIONING CLASS

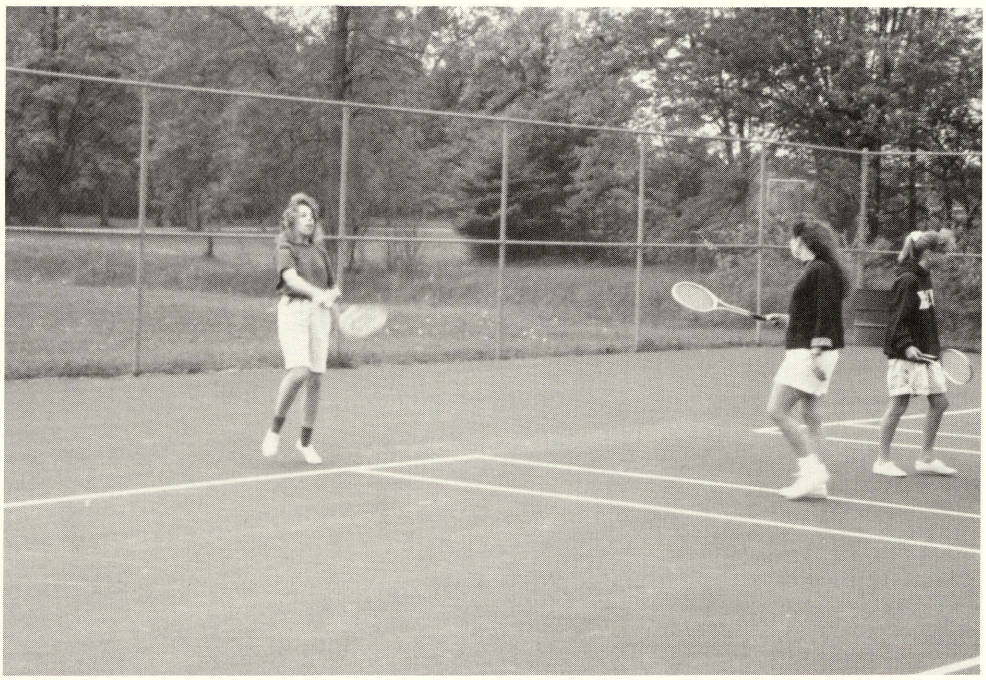

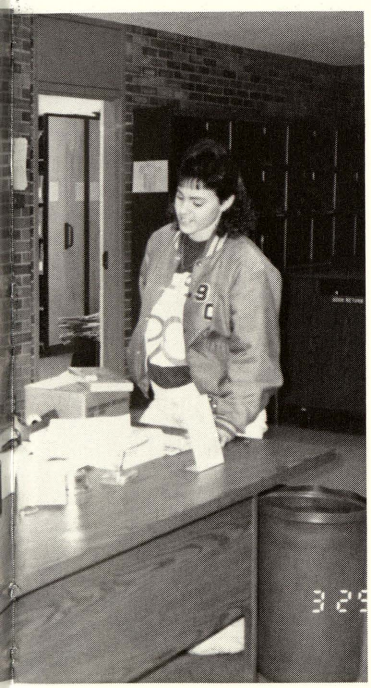

LIBRARY AIDE
Traci Mellon

YEARBOOK CLASS
Front Row: Christine Pierce, Jill Marino, Lisa Abbott, Leann Sparks, Stephanie Rausch, Lori Stec Back Row: Julie Greene, Katja Buss, Lexi Orr, Julie La Mountain, Chris Schemm, Jill Rood, Brandi Chinery

GUESS WHAT?

BAND

POM PON

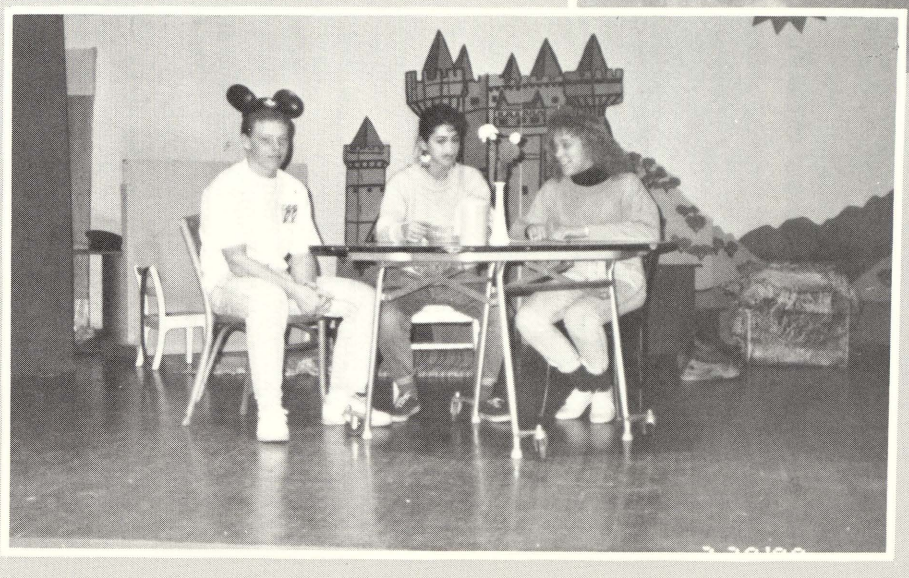

SPANISH CLUB FRENCH CLUB
(center photo)

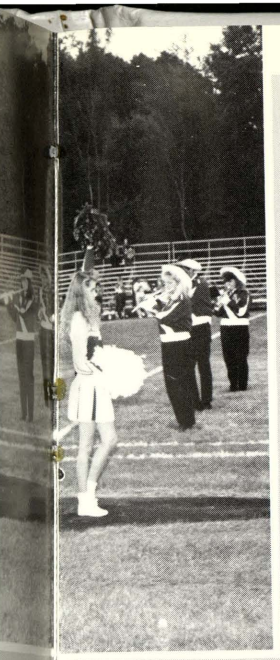

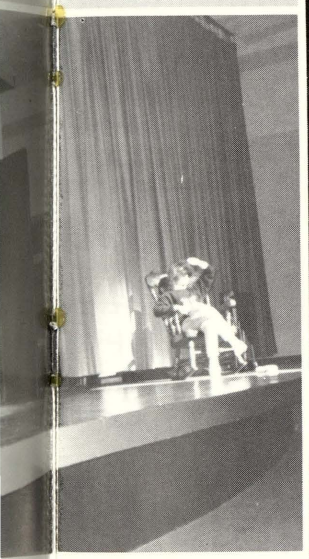

IN THE ORGANIZATION SECTION

S.A.D.D 90

FRENCH CLUB . . . 92

SPANISH CLUB . . . 94

BAND 96

NATIONAL HONOR SOCIETY 98

CHEER-LEADERS 100

POM PON 102

CHEERLEADERS

NATIONAL HONOR SOCIETY

SADD MEMBERS

Front Row: Gail Kuzbiel, Kelly Wright, Kim Neagle, Amy Sumera, Nikki Neal, Becky Ferrante, Wendy Parent, Melissa Balzer
Middle Row: Christy Johnson, Sara Denter, Jenny Henderson, Jill Marino, Lexi Orr, Helen Mielke, Dana Short
Back row: Nikki Furlo, Holly Denome, Jennifer Drayton, Angie Grillo, Heidi Schickinger, Liz Roka, Chris Schemm, Lisa Garner

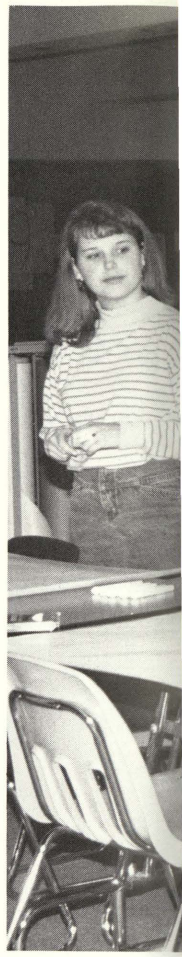

THINK BEFORE YOU DRINK AND DRIVE

Students Against Driving Drunk was organized to inform students about the consequences of driving under the influence of alcohol.

Why was SADD a good idea? "It will create less drunken drivers," said SADD member Angi Williams. "More people would realize the seriousness of the situation."

Lisa Dupuis added, "I feel that it is a good cause. It can be helpful to students."

SADD members did many things to get across the message not to drink and drive. They handed out ribbons to tie on cars and painted signs. They sponsored dances and wrote poems against drinking and driving. Also there was Project Graduation where members made public announcements at graduation time on radio stations about not drinking and driving.

There were also many fundraisers sponsored by SADD. They sold carnations and balloons for Sweetest Day. Also SADD sold suckers for Easter.

Sarah Jacob summed it up by saying, "Drinking and driving is not something to joke around with. We should take it more seriously."

— Christine Pierce

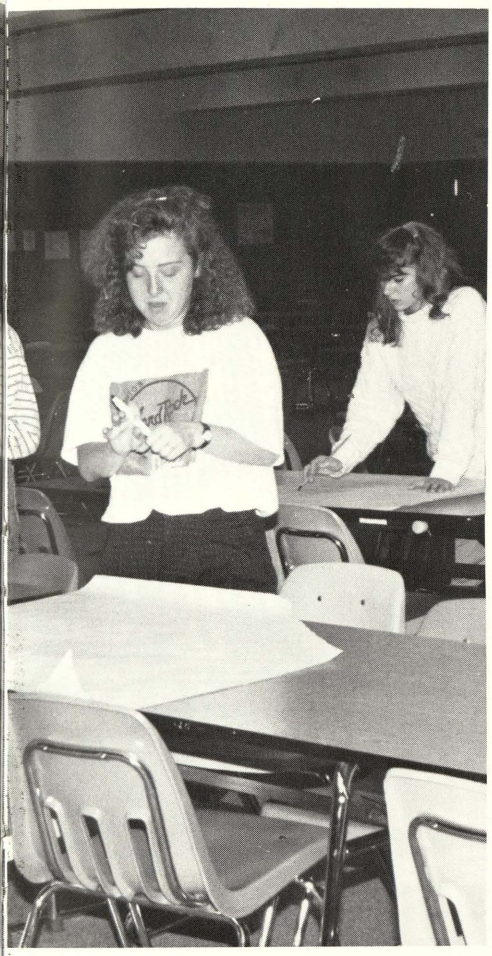

SIGN MAKING
Heidi Schickinger, Kelly Wright, and Hollie Denome plan signs for SADD.

Nicole Tuggle, Lisa Dupuis, and Lisa Douglas work together after school.

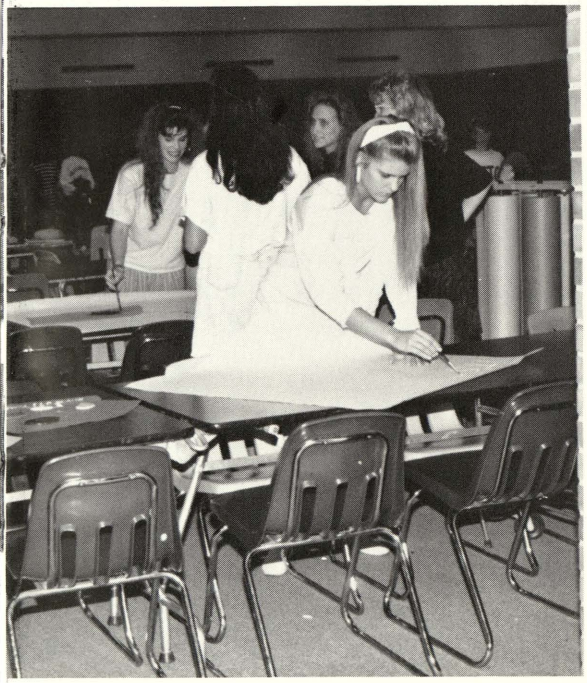

WORKING
Liz Roka and Jennifer Drayton

SADD OFFICERS: Lisa Douglas, Lisa Dupuis, Julie Hakes, Sarah Jacob, Angi Williams

FRENCH CLUB'S HALLOWEEN PARTY

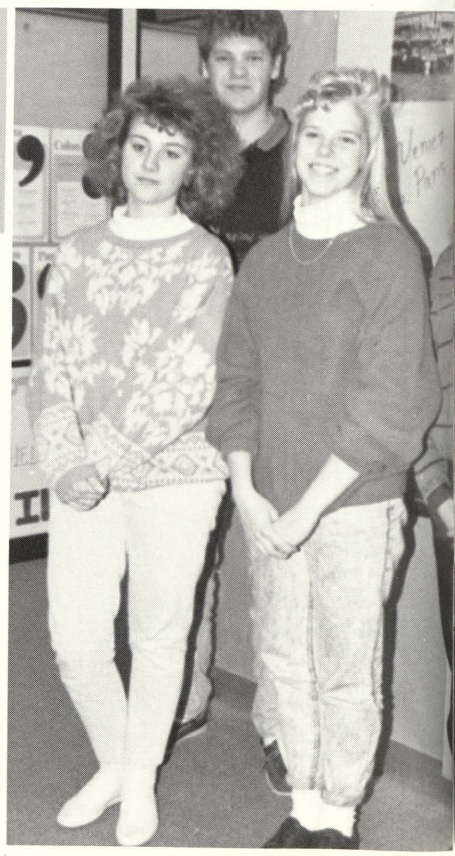

FRENCH CLUB OFFICERS
Wendy Parent, Kevin Hasse, Kerri Meyer, Nikki Neal

FRENCH CLUB MEMBERS
First Row: Lisa Dupuis, Nicole Mannion, Amanda Brown, Christi Johnson, Jenny Henderson, Sarah Denter
Second Row: Angie Williams, Sarah Jacob, Erika Limberg, Tara Gutkowski, Lisa Gustin, Kelly Wright, Bridget Thompson, Michelle Reed Third Row: Jeff Schrems, John Schrems, Mike Bresser, Sydney Orr, Kim Gilber

ACTIVITIES DE CLUB FRANCAIS

French Club activities included parties, dances, and foreign language week. The foreign language week was an excellent way to get other students involved with the languages. Rachel Johnson stated, "Being in French Club helps me get acquainted with other people in French and to get familiar with the languages."

French students also traveled to SVSU and placed second in the singing competition. The trip was very exciting because students saw other French students perform and could see how Swan Valley compared. A trip to Justine's was also offered with many members participating and enjoying the food.

Some of the French students participated in the 100 Club. The student would bring in French cuisine and different French projects. The students are very enthusiastic about the projects. Michelle Reed stated, "I joined French Club to get involved with extracurricular activities after school."

The students who were involved helped make the club grow and prosper. Stacy Sobal said, "I like French Club; you are exposed to a very different culture." The French Club was enjoyable for those who wished to learn French and to enjoy the people. French Club was definitely worth joining.
— Stephanie Rausch

FIESTA FRIDAY
Joe Brenske, Lisa Douglas, Wendy Parent, and Brian Masterovsky attend Fiesta Friday sponsored by the Spanish Club.

SKIING
Angie Grillo hits the slopes at Nubs Nob. The ski trip is sponsored annually by the Spanish Club.

RELAXING
Melissa Wieneke, Kim Neagle, Kevin Hasse, Eric Callison, Sarah Day, and Stacy Schrems take a break from skiing at Nubs Nob.

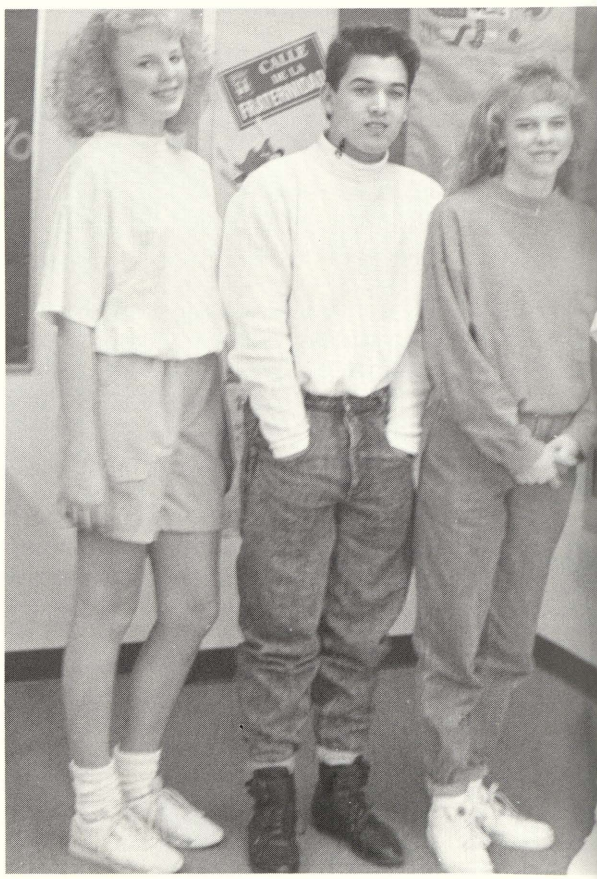

SPANISH CLUB OFFICERS
Stacy Kennelly, Rich Ochoa, Melissa Wieneke, Ann McIntyre

VIVA! CLUB DE ESPANOL

If you took Spanish and wanted to be involved in activities, you joined the Spanish Club.

"I take time to join because it is kind of fun to do things that the school organizes," said Kristina Salcedo.

Stacy Kennelly said, "I like the idea of having clubs because they are good experience and a lot of fun!"

Rick Ochoa also added, "I feel this is important because it makes me feel important. I think it's good to be a part of something."

Spanish club members participated in many activities. Some of the members went on a ski trip on February 10th to Nubs Nob. The Spanish club members left 6 A.M. When they arrived there, they skied to 5 P.M. The members arrived back at the school around 10 P.M.

Spanish club members also sponsored a dance. The theme of the dance was "Fiesta Friday" and the DJ was "Almost Live." The cafeteria was decorated with balloons, streamers, and a gigantic mural showing things that were associated with Spanish - speaking countries.

The Spanish club also held Halloween and Christmas parties. The Halloween party was at the school. The members dressed up in costumes, ate snacks, and broke a pinata. The Christmas party was dinner at Casa Del Rey. In addition, the Spanish club caroled through the halls at Christmas time.

The seniors in Spanish club went to the Midland Center for the Arts to see works of Mexican artists. The Spanish III members also did a skit of Snow White for Foreign Language Day at SVSU.

— Christine Pierce

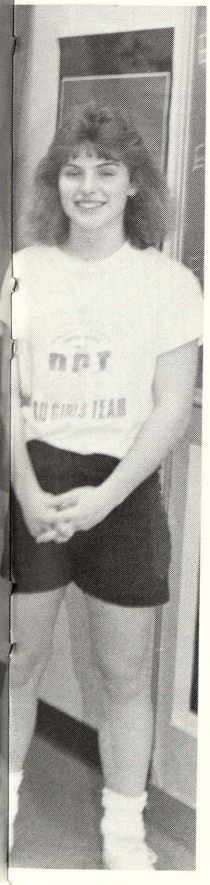

SPANISH CLUB MEMBERS
Front row: Ann Mc Intyre, Melissa Wieneke, Kim Neagle, Todd Nickel, Morrie Stevens, Chris Nunn, Eric Callison, Chris Schemm, Christine Pierce, Amy Sumera

Back Row: Angie Grillo, Matt McKinstry, Stacy Kennelly, Gail Kuzbiel, Sarah Day, Nikki Furlo, Heidi Schickinger, Rick Ochoa, Julie La Mountain, Brandy Sova, Shannon O'Toole, Niki Tuggle, Lexi Orr, Brady Schickinger, Jodi Persicke, Lisa Ross, Lisa Douglas, Nikki Neal

SV MARCHING BAND

CHRISTMAS CONCERT
Amy Preece, John Melzo, John Whelton, Stacy Petree, Jenny Turner Photo by Katja Buss

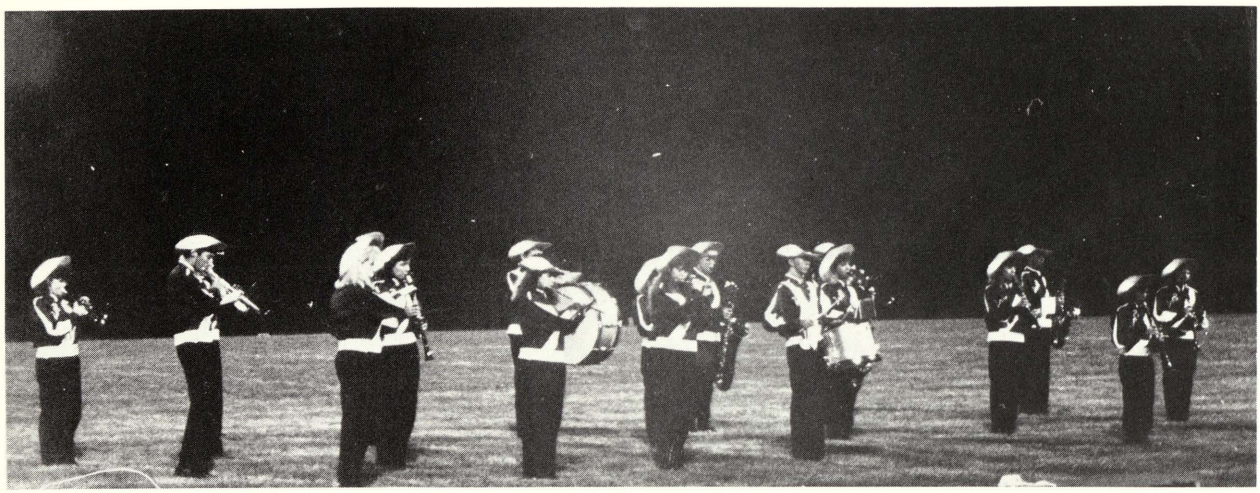

CONCERT BAND
Front Row: karen Frost, Jenny Turner, Danielle Putman, Amy Grimley, Heather Blower, Kristie Kaufman, Gretchen Michelson, Abbey Hoffman, John Stajdl

Back Row: Ryan Klenke, Tricia Kirkbride, Jody Prenzler, Joe Pine, John Melzo, John Whelton, Kathy Bank, Amy Preece, Stacy Petree, Ashlee Manbeck, Eric Kuch, Craig Chamber

Missing from photo: Jeff La Porte, Lori Frank, Dana Van Marter
Photo by Katja Buss

MUSIC

CONCERT AND MARCHING BAND

"Our major strength was that we pull together when it counts and we make the music, not just play it", said Jennifer Turner. The band had two concerts this year. The favorite concert was the Christmas one because " everyone gets into the Christmas mood," said Karen Frost. The Spring concert was Thursday, May 10, 1990.

The band went to Toronto on Friday, May 18, 1990. For fund raisers members sold discount cards, candy; they also held a Rock-A-Thon in which they were sponsored to rock in a rocking chair for twenty-four hours.

Mr. Michelson directed the band. "The band is playing a lot better thanks to Mr. Mickelson", said Tricia Kirkbride. The band played well in the festival although they did not place in State.

— Brandi Chinery

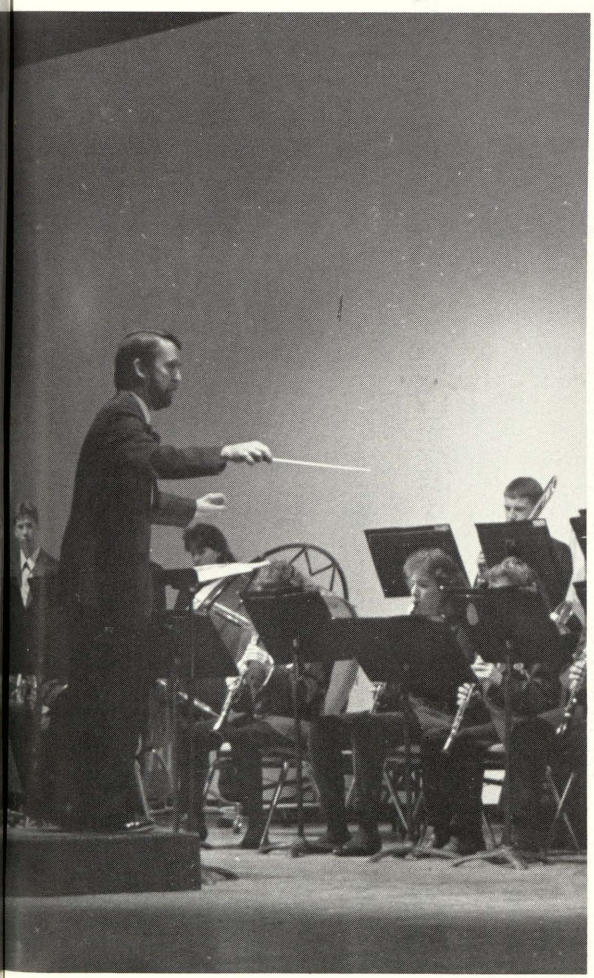

DIRECTOR
Mr. Michelson conducts the band during the Christmas concert.

SPRING CONCERT
Tricia Kirkbride, Lori Frank, Jody Prenzler
Photo by Leann Sparks

SECOND YEAR MEMBERS
Front Row: Secretary Lisa Abbott, Vice President Julie Stolzenbach, Michelle Henderson, Tiffanie Haske, Cari Pietras

Second Row: Ashlee Mangus, Sydney Orr, Treasurer Steve Slasinski, Brian Boehler, Ann Mc Intyre, Amy Foss

Third Row: Mike Niethamamer, President Pat Apsey, Mark Spence, Scott Mc Allister
Photo by Leann Sparks

FIRST YEAR MEMBERS
Front Row: Lexi Orr, Tammi Krueger, Nicole Tuggle, Stacy Sobol, Julie Kuch, Marissa Cruz

Second Row: Julie La Mountain, Becky Ferrante, Amy Sumera, Chris Rudzinski, Nikki Neal, Melanie Manial

Third Row: Randy Mueller, Jeff Stadjl, Matt Deibel, Heidi Burmeister, Lisa Douglas, Kristina Salcedo, Kevin Hasse.

Fourth Row: Tom Skulley, Rajesh Shah, John Schrems, David Altman, Todd Nickel, Amy Pahssen, Lisa Parlberg
Photo by Leann Sparks

SERVICE CHARACTER, LEADERSHIP, AND SCHOLARSHIP

National Honor Society was a group of individuals who showed outstanding academic achievement coupled with a strong desire to help the community. According to the President, Pat Apsey, this meant that "since everyone is not a member of NHS, there is a lot of prestige involved. I feel it is a great honor because I know I am being rewarded for my past achievements."

Vice-President Julie Stolzenbach agreed. "Not just anyone is inducted into NHS. One must be outstanding in the areas of Leadership, Scholarship, Service, and Character! Without a good, solid character, the other three would fall by the wayside. A truly outstanding student exhibits this in school and in everyday life."

NHS participated in Toys For Tots, a St. Patrick's Day scavenger hunt, a Slave Day, and a car wash that helped to raise money for the gifts that the NHS gaves to the community. With NHS financial help, educational tools not made possible by scholastic funds were purchased for the betterment of the student body.

The Honor Society continued to benefit others and, in doing so, sustained itself. This was indeed the dogma that the NHS was founded for and maintained by. Its members depicted the very best of the community and continued their distinguished achievements far beyond the reaches of high school. — Lisa Abbott

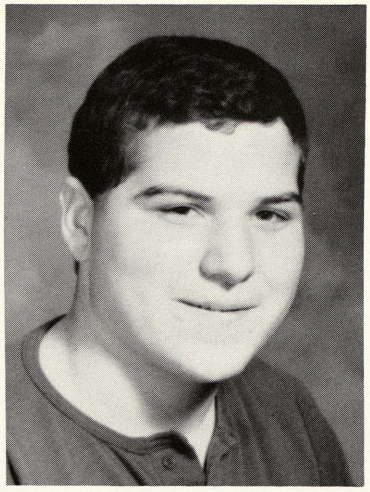

In Memory of

John Reimann Schrems

June 13, 1973
June 4, 1990

We cannot see you but believe you are here,
We trust that you are happy and forget all your fears.
Your spirit is with us, your light of life is gone,
Your eyes have grown blind with anguish, but your
laughter will rise with dawn.

Your spirit stays inside our mind,
Your living soul was ever so kind.
What answer can we give,
The question "Why?" will always live.

Your mind was set — you won't turn back,
With our thoughts, it's you we lack.
Friends and family grieving long,
No intention of what went wrong.

Your grief and sadness shall subside,
Pick up the pieces and abide.
Don't blame yourself my friend,
For his spirit here shall never end.

Painful thoughts shouldn't cause alarm,
Extended depression will do no harm.
Don't deny your pain — let it all come out,
We are here to help you; that's what life's about.

You can't expect to forget the past,
We all live long and hold fast.
His family strong with best intention
Willing and hard — his great resurrection.

A heart filled by wonder and fear,
Oh, how we wish you were still here!
With our praise we give you strength
Cure our sorrow, we say at length.

Help us be strong, we pray, O Lord —
Shield us from wrong with thy sword.
The Lord is now your strength and shield,
With his grace, we can be healed.

What he ignored was his denial
Hiding under his great big smile.
All has fallen in the past,
But in our hearts you shall last.

— Stacy Kennelly and Amy Vedrode

SV SPIRIT AND PRIDE SHINES THROUGH THE CHEERS

The Varsity Cheerleaders enjoyed a prosperous year. The cheerleaders also traveled to CMU, where they competed. The spirit of the cheerleaders was very enthusiastic. The fun the cheerleaders had was very obvious to everyone who watched them perform their routines. Heidi Burmeister said, "Being a cheerleader is a lot of fun, but practice can be hard at times." The spirit of the school really began to look in a brighter direction.

The JV Cheerleading squad had a good year. The cheerleaders enjoyed the games, they got to meet other cheerleaders from different schools. Melissa Skulley said, "I would like to be a Big 10 cheerleader in college." Many cheerleaders plan on going on to be cheerleaders in college and throughout the rest of their high school years. They liked to promote a lot of school spirit.

The Freshman Cheerleaders achieved a great season. The cheerleaders represented SV with great pride. They wanted to support the school through their high school years. With the support of all the cheerleaders Swan Valley had a great season in sports. — Stephanie Rausch

VARSITY CHEERLEADERS
Front Row: Renee Marcoux, Amy Sumera, Kelly Wiggins, Megan Karl
Back Row: Jill Mannion, Heidi Burmeister, Becky Ferrante, Amy Darland, Nikki Neal, Julie Hakes

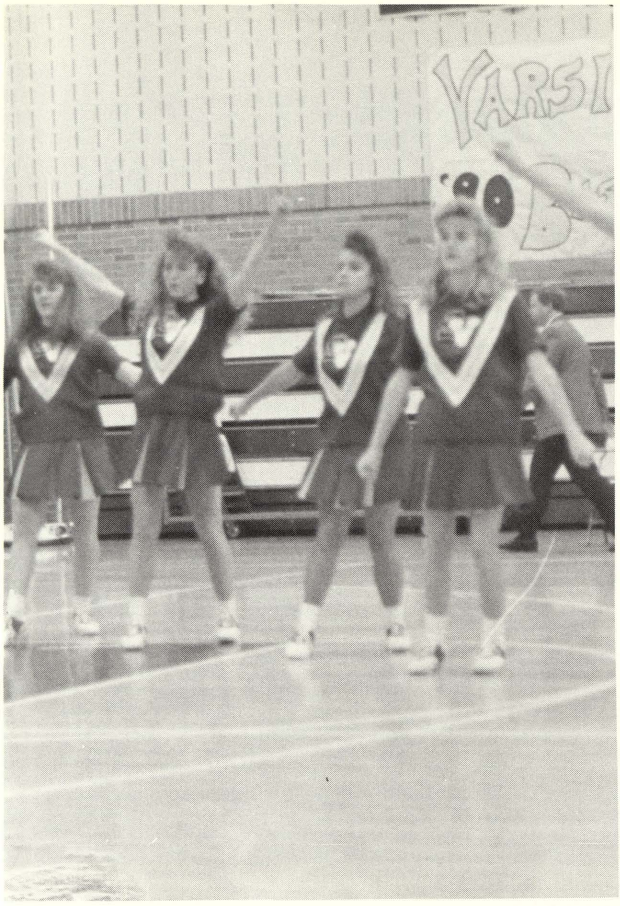

JV CHEERLEADERS
Front Row: Michelle Murphy, Stephanie Schrems, Aly MacDonald, Lisa Vedrode
Back Row: Holly Rumpel, Amy Royal, Melissa Skulley

FRESHMEN CHEERLEADERS
Front Row: Trish Deegan, Lisa Gustin
Back Row: Melissa Short, Amanda Brown, Lisa Fandell, Kerri Hepinstall, Melissa Niethammer

POM-PON SQUAD
Lisa Abbott, Cherie Call, Jennifer Call, Jody Coutz, Joanna Creed, Marissa Cruz, Hollie Denome, Jennifer Drayton, Lisa Dupuis, Amy Foss, Brooke Kabobel, Ashlee Mangus, Kelly Martin, Alicia Moore, Amy Seaver, Julie Stolzenbach, Bridget Thompson, Gretchen Young

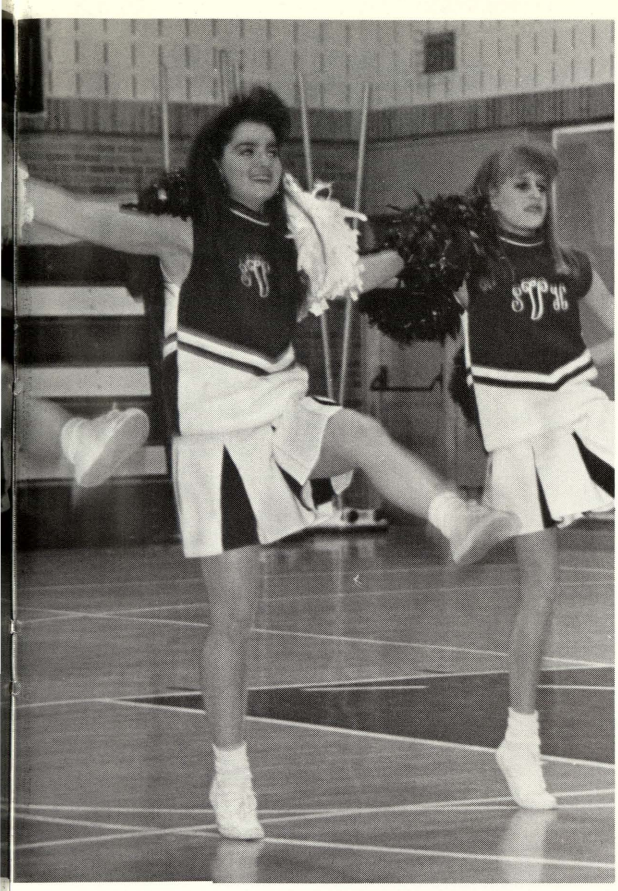

CHALLENGES FOR 89-90 POM-PON SQUAD

89-90 was a challenging one for SV pom-pon squad. With the introduction of eight new girl changes were inevitable. This year's team broke away from the more traditional style of pom-pon and went for more dance-inspired moves with the help of Bridget, Gretchen, Jennifer D., Lisa, and Alicia. Attitudes also changed. As hard as it may be to believe, there were no enemies in this year's squad. If difficulties occurred, they were talked out in group discussion and no one was left out. Ability was also a determining factor in the squad's success. All girls contributed something to the squad: Joanna with her sweetness, Cherie with her humor, Julie with her devotion; all had something to give.

Preparation for competition began at camp, a week-long excursion to SVSU where the team was taught such valuable skills as speed learning (learning that if you don't know a routine, it's best to be in back where you can at least hide behind someone taller than yourself), flexibility (how not to dismember your roommate after waking you up at seven in the morning so you could go to breakfast with her), endurance (going to practice even though you know you're about to die of heat stroke), and timing (the coveted ability of not having to count to eight for every contaigon because you know the routine SO well.

In competition the squad did well, placing high in the Regional competition and going on to State Championships. During the summer, the girls ran a children's clinic for aspiring girls ages 5 to 11. This activity turned out so well, that the girls were invited to perform at half-time for the J.V. basketball game during the Christmas season.

Overall, this year's squad had been one of the best. I have nothing but high hopes for them and the wish that they do well in their new season.

Miss you much, girls! — Lisa Abbott

GUESS WHAT?

OUTSTANDING SENIOR ATHLETE
ANN MCINTYRE

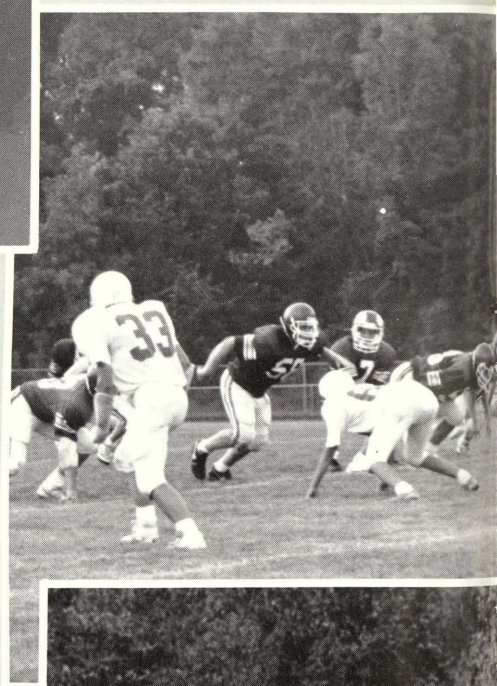

OUTSTANDING SENIOR ATHLETE
MITCH UHLMAN

CROSS COUNTRY

IN THE SPORTS SECTION

GOLF 106

CROSS COUNTRY 108

FOOTBALL 110

GIRLS BASKETBALL . . . 114

WRESTLING 116

BOYS BASKETBALL . . . 118

VOLLEYBALL . . . 120

BOYS TRACK . . . 122

GIRLS TRACK . . . 124

BASEBALL 126

SOFTBALL 128

TRACK

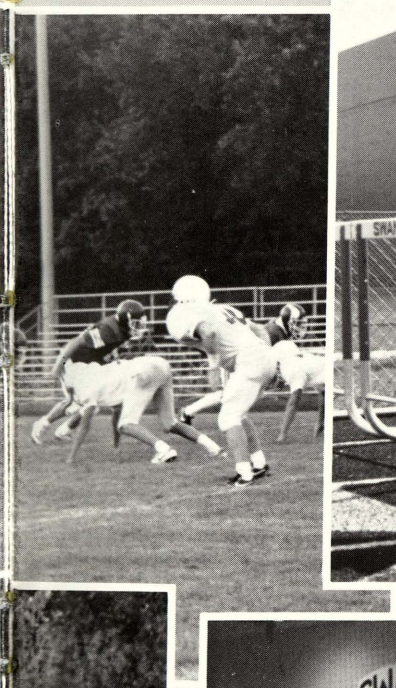

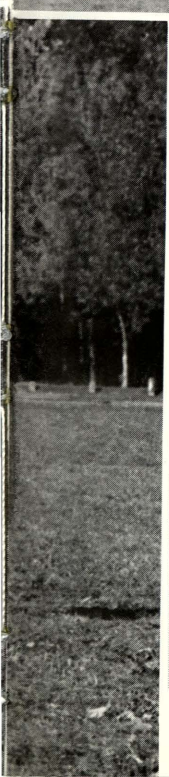

BASKETBALL

SWAN VALLEY GOLFERS

IN THE ROUGH

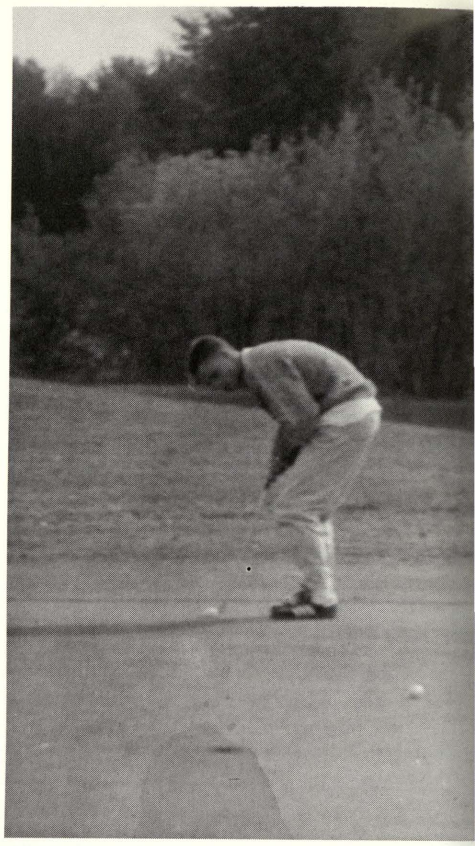

While most students were enjoying summer vacation, SV golf teams began training. Playing from eighteen to thirty-six holes, they started in July with practice everyday.

With the varsity placing eighth in the conference and eighteenth in the regional, Matt Wiktorowski stated, "Overall, the season could have been better. Next year we will have an older, more experienced team, and are expecting to place high in the conference.

The JV golf team had a 4-13 record for the season. The coach was Mr. Little. Mike York had the best average. Brian Kretz said, "We didn't do that badly."

The JV team had two juniors, Eric Callison and Jason Lotridge. Brian Kretz was the only sophomore. There were six freshmen Josh Mosher, Mike York, Christopher Dunkle, John Stajdl, Dan Marx, and Peter Mackley.

— Brandi Chinery

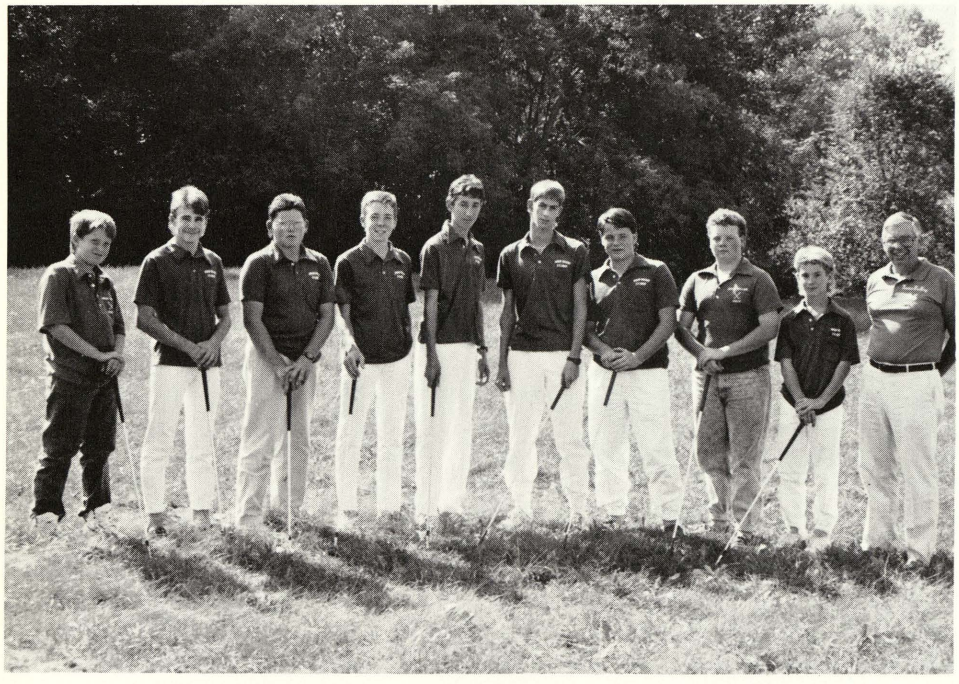

J.V. GOLF TEAM
Josh Mosher, Mike York, Brian Kretz, Chris Dunkle, John Stajdl, Eric Callison, Dan Marx, Jason Lotridge, Pete Mackley, Coach Little

J.V. GOLF TEAM

OPPONENT	SV	OPP
Nouvel	W	L
Midland	L	W
St. Charles	L	W
Garber	L	W
Heritage	L	W
Frankenmuth	W	L
Arthur Hill	W	L
Garber	L	W
Garber	L	W
Arthur Hill	L	W
Heritage	L	W
Frankenmuth	W	L
Birch Run	L	W

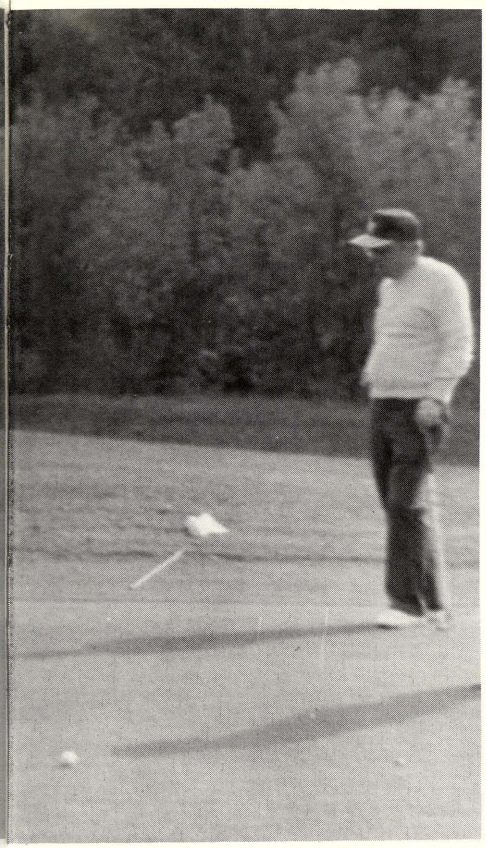

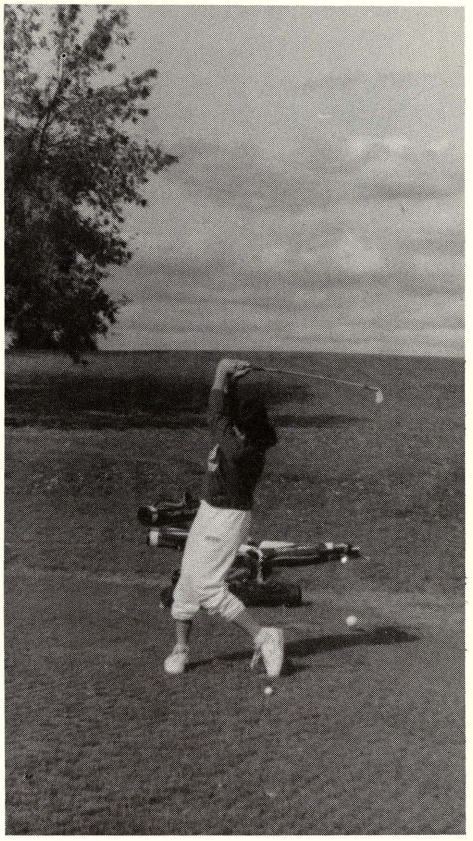

VARSITY GOLF

OPPONENT	SV	OPP
Nouvel	L	W
Valley Lutheran	L	W
Frankenmuth	L	W
St. Charles	L	W
Hemlock	L	W
Merrill	W	L
Heritage/Bridgeport	L	W
Bullock Creek	L	W
Garber	L	W
Freeland	L	W
Birch Run	L	W
Chesaning	L	W

VARSITY GOLF TEAM
Matt Wiktorowski, Jose Medina, Matt Goschke, Coach Reeder

STRIDE FOR THE BEST
Freshman Ray Peters pushes on against Birch Run.

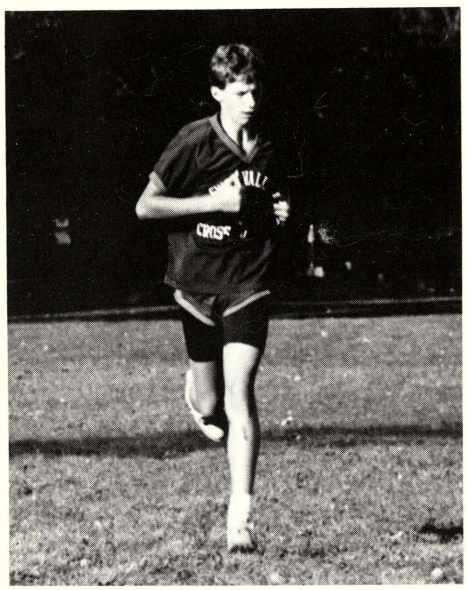

WORKING FOR THE TEAM
Freshman Chris Deibel shows his winning form.

THE CHALLENGE
Junior Matt Deibel meets the challenge with great effort.

DETERMINATION
Sophomore Mike Bresser demonstrates stamina and dedication.

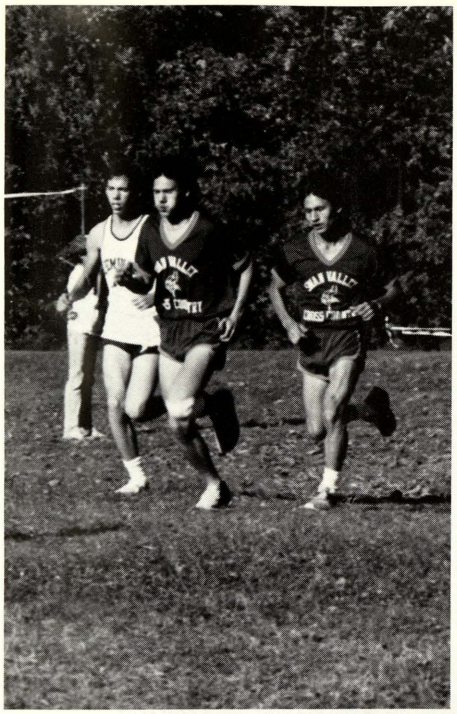

VETERAN RUNNERS
John Whelton and Roberto Berden take the lead against Seminary.

CROSS COUNTRY
Ray Peters, Chris Deibel, Mike Bresser, John Whelton, Matt Deibel, Roberto Berden, Coach Fitzgerald.

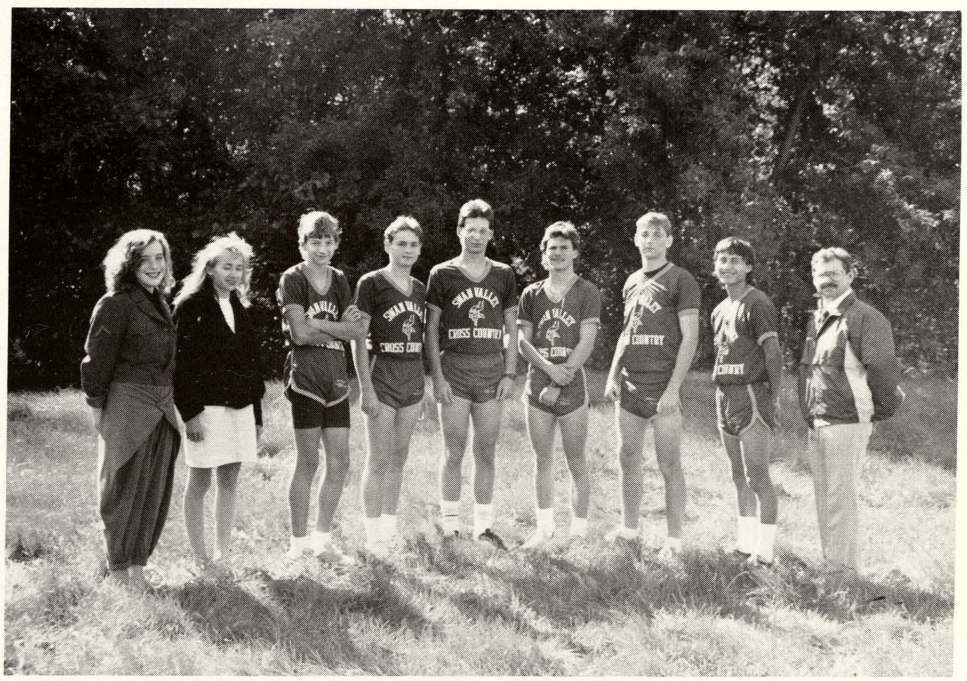

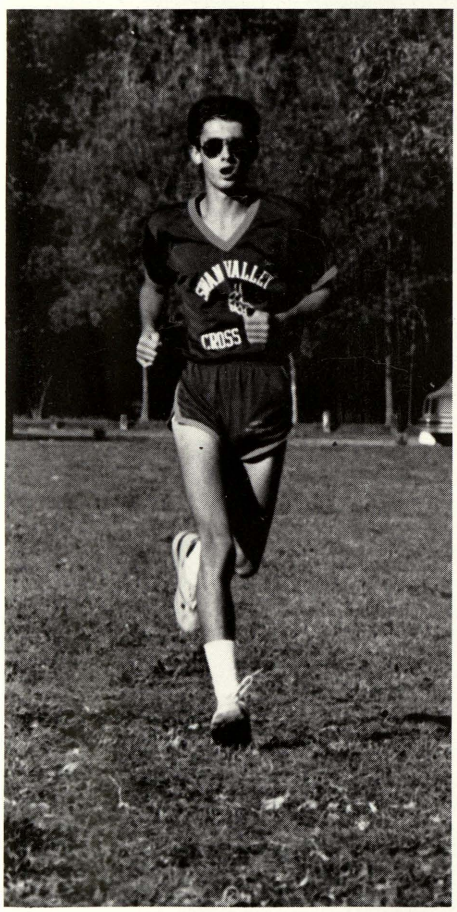

IN GREAT SHAPE
Junior Jeff Stajdl nears the finish of the meet against Birch Run.

DEDICATION AND STAMINA

QUALITIES OF A RUNNER

Cross country was a demanding challenge for students who "Being in cross country will help me get a scholarship," said Angie Grillo She also said that it was tough getting in shape for cross country and that the exercises really helped in the end.

"We have to get in about 18 miles a week not including the sprints and other short runs," Angie said. Members also had to do stretches to stay lose and warm. These helped them get comfortable before starting the race. — Linda Lara

JV FOOTBALL

9-0

OPPONENT	SV	OPP
Carrollton	19	0
M.L.S.	20	6
Frankenmuth	28	24
Hemlock	54	8
Richmond	56	0
Garber	34	16
Birch Run	60	6
Bullock Creek	50	0
St. Charles	48	20

JV FOOTBALL TEAM

Front Row: Coach Mike Hoewe, Scott Shields, Andrew Draper, Tom Wenzel, Sonny Burgdorf, Jason Erlenbeck, Jon Brandel

Middle Row: Mike Willman, Dan Schell, Mark Stuart, James LeMay, Bill Cuthbertson, Bill Morlik, Assistant Coach Brig Bell

Back Row: Kevin Hepinstall, Don Paige, Matt Mutuzak, Adam Clark, Jeff Curry, Aaron Demand

Missing from photo: Scott Durand, John Melzo, Dennis Stack

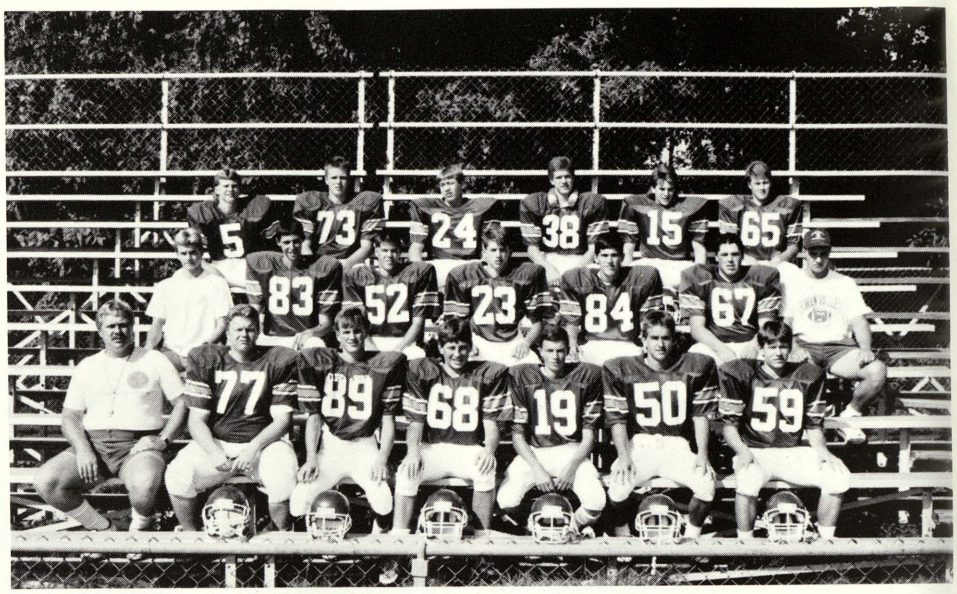

VIKING JUNIOR VARSITY FOOTBALL TEAM

UNDEFEATED WITH A PERFECT SEASON

A group of young men gathered at Swan Valley High School on August 9th, 1989, at 8:00a.m. They were determined to become the best J.V. Football team they possibly could.

Did they succeed? You bet! With an outstanding record of 9-0, they went undefeated.

"We worked as a team. All for one and one for all,"declared halfback Adam Clark.

"Although the opponents improved, as they do every year, we stuck together," added Aaron Demand.

The JV's played as a team with excellent defensive and offensive lines. "Strength helps us by allowing us to run the ball through our holes and getting the yards," replied Mark Stuart.

JV's brought down every team they faced with determination. They kept the opponents points very low with the tight defense. The JV's were an impressive team this year and hopefully it will continue in the following season. — Christine Pierce and Jill Marino

"We were two times twelve points behind but (we) caught up and won!" This was freshmen football Coach Bill Adams description of this season's greatest moment in a game against Frankenmuth. The Freshmen football team finished the season with a four win - four loss record. When asked how he would rate the year,Bill Adams said, "I think it was a good year because the boys learned how to win whether we were ahead on the scoreboard or not."

Bill Adams was head coach with Bill Guilford as assistant coach for Swan Valley's freshmen team. Jeff LaPorte, #37, said this about his coaches, "They all play their part in coaching. They do a good job. I like them both, they both discipline you and make you work hard."

Ending the season with spirits high, freshmen players commented on why school spirit was important. "It's important so everyone can fire up the football players," said Nathan Greene, #70.

Steve Gast,#76, added in that without school spirit "You would not look forward to school."

CoachBill Adams summarized the importance of playing on a school team by saying, "You learn pride in your school; you learn to work and play with other people. You win and lose as a team and you depend on one another." As a team, the freshmen had a well-played year. — Lexi Orr

FRESHMEN FOOTBALL
Front Row:Eric Kuch, Steven Gast, Craig Koons, Casey Thompson, Jamie Humpert, Paul Baldwin, Nathan Trombley, Justin Doyle, George Ursuy, Assitant Coach Bill Guilford
Middle Row:Aaron Fanning, Chris Rivett, Nathan Greene, Craig Rubis, Brian Manial, Spence Wilson, Daniel Miller, Scott Kowalczyk, Trevor Fuller, Coach Bill Adams
Back Row:Aaron Robishaw, Daniel Johnson, Eric Blower, Scott Krueger, Joel Stockford, Jason Bula, David Mc Neil, Jeff La Porte, Mike Spradlin

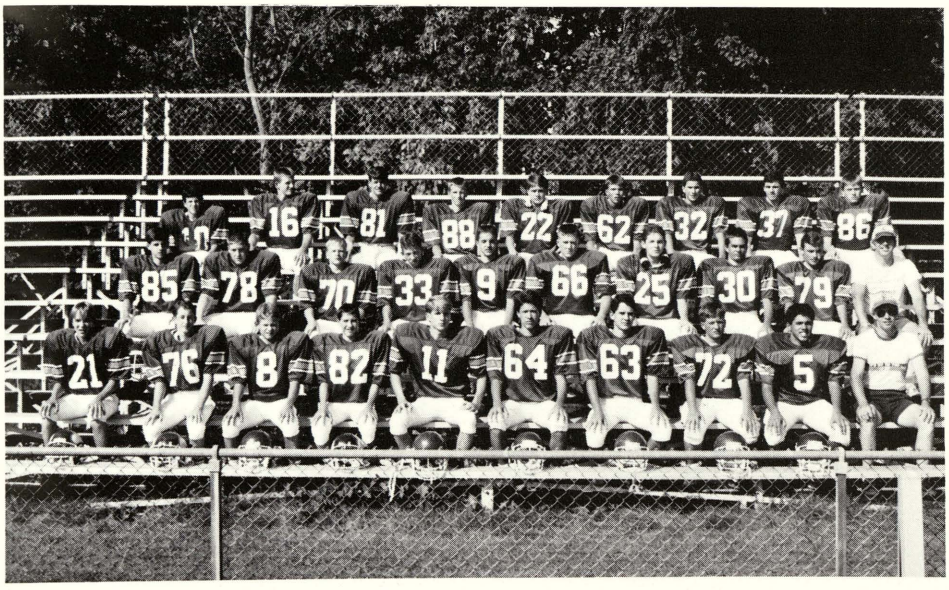

FRESHMEN FOOTBALL
4-4

OPPONENT	SV	OPP
Chesaning	6	38
Frankenmuth	28	24
Hemlock	28	0
Millington	15	38
Garbor	6	0
Bay City All Sts.	6	44
Frankenmuth	22	18
Mt. Pleasant	14	34

JV OFFENSE
Great offense leads to a perfect season. (Photo by Chris Schemm)

DEFENSE
is the key to a winning team. (Photo by Chris Schemm)

VIKING SPIRIT!
Todd Rulapaugh expresses mild excitement over a play made against Richmond. (Photo by Chris Schemm)

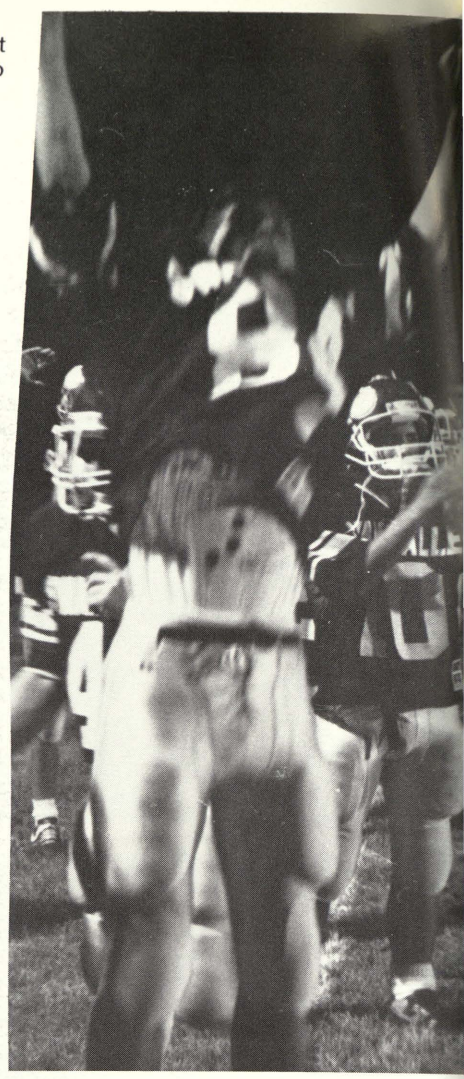

VARSITY FOOTBALL TEAM
Front Row: Coach Marhar, Steve Burton, Brett Pelkey, Greg Damsen, Jason Smith, Torry Butler, Jason Adams, Brian Sparschu, Mitch Uhlman, Todd Rulapaugh, Mike Niethammer, Jeff Schrems, Coach Koons
Second Row: John Melzo, Todd Nickel, John Wolinski, Pat Apsey, Kevin Fuller, Mike Burke, Jason Moeller, David Altman, Ben Steffen, Mitch Gilbert, Brian Masterovsky, Jason Nowlin
Third Row: Dennis Stack, John Schrems, Rick Ochoa, Tom Wujkowski, Justin Ritter, Paul Maturen, Randy Mueller, Bill Cuthbertson, Brent Eurich, Brian Adams, Brian Blair

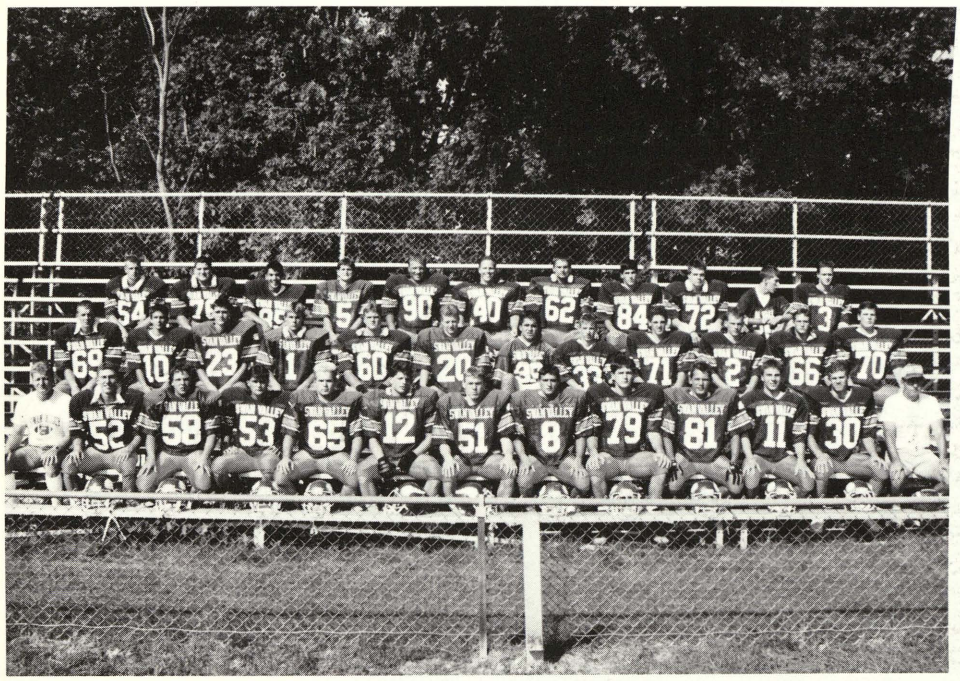

GOING FOR THE GOAL
The Vikings break loose and charge for a touchdown. (Photo by Chris Schemm)

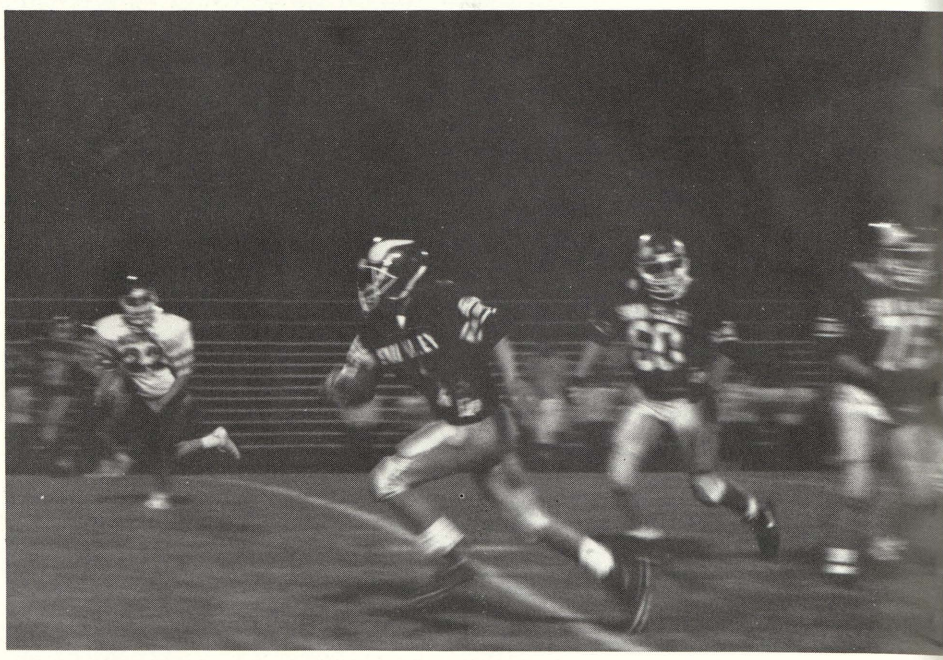

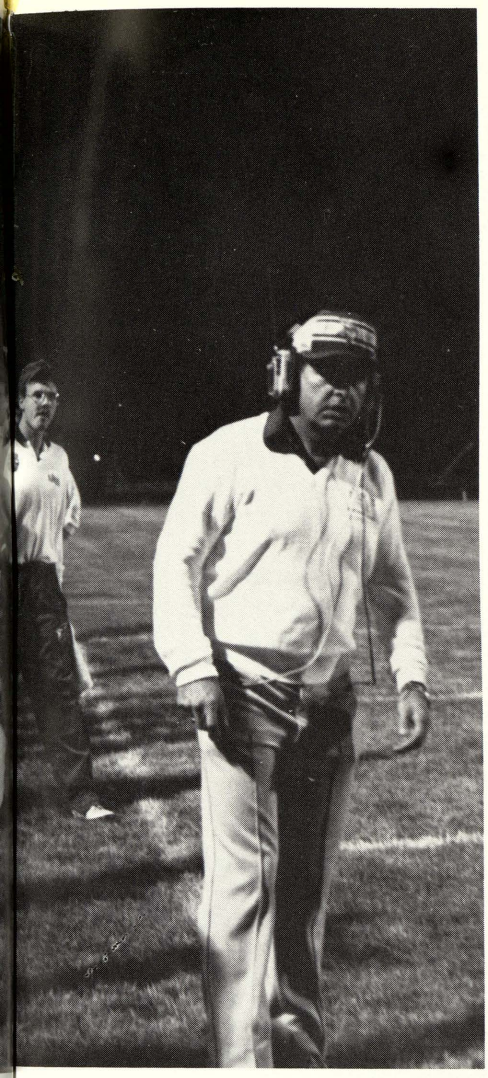

VARSITY FOOTBALL TEAM IS REALLY

SOMETHING! SOMETHING!

1989 Varsity football season dawned in light of great expectations for this team that trained hard for upcoming events of fall. Starting the season right, Vikings tore apart Carrollton Cavaliers with a 19-0 score. However, fervor was short-lived. The next three games were tragic losses to the team, and even the 77-0 game against Richmond did little to cheer them. The remainder of home games were won. Though the season was tough, the team was tougher; it never lost sight of its goals and kept its pride intact through the darkest times. Pat Apsey had this to say about his fellow teammates, "Our coaches demand us to be disciplined. When they tell us to do something, they want it done immediately and without question. That's why this is such a good team; when something needs to be done, you don't have to worry about someone not doing his job because it isn't going to happen."

The strengths of the team greatly outweighed the weaknesses. As long as the team played for itself, and not for individual glory, it did not lose it's perspective. "Our first three games three games. Out team as a whole is a good one, there are no enemies on the team. We beat a lot of good schools, we just beat ourselves in the process," admits Jason Nowlin.

This year's team was a diverse one. It coupled the hard-earned knowledge of the seniors with the eager energy of the juniors to make a team that was hard to beat and even harder to be beat by. Only next year will they know for sure if their hard work and dedication paid off. — Lisa Abbott

ALL CONFERENCE AWARDS

First Team — Jason Smith (defensive lineman) and Paul Maturen (punter)

Honorable Mention — Tom Wujkowski, Mike Niethammer, Brian Sparschu, Todd Rulapaught, Jason Adams, and Paul Maturen

VARSITY FOOTBALL
4-5

OPPONENT	SV	OPP
Carrollton	19	0
MLS	6	14
Frankenmuth	14	39
Hemlock	20	21
Richmond	77	0
Garber	14	21
Birch Run	27	22
Bullock Creek	16	26
St. Charles	10	6

UP EARLY
Varsity football's offensive line shows its quickness..
(Photo by Chris Schemm)

THE NAME OF THE GAME

VICTORY! HUSTLE! DEFENSE!

Victory! Hustle! Determination! were keys for the Junior Varsity Basketball Team. As a result of hard work, the J.V. ended the season with a 16-4 record.

Teamwork was a major factor in the game. "In order to win, you have to play as a team. You can't be selfish." stated Sophomore Jenni Ludlum. Besides team work, point guards contributed to the game greatly. "The advantage of being a point guard is that we get to run the floor and call the plays. The disadvantage is we don't get to score as much as the other players," said Freshman Amy Vedrode. "We represent our team and when things get tough, we're expected to get the team cheered up," said Sarah Day.

Perhaps the most memorable game was against Valley Lutheran. The Vikings pulled a 46-40 victory after losing to them the first game. The basketball season brought great memories to players. "The best part of basketball was having the chance to show off your ability." said Stacey Schrems. — Julie LaMountain

Lady Vikes had Viking spirit. There were a few close games, like the Bullock Creek game. The Vikes lost by two points. The Vikes started out fresh this year with new Coach Tom Kennelly. "Mr. Kennelly really gave our team confidence," said Senior Cheri Thompson. Several teammates said that Mr. Kennelly emphasized defense and the games seemed more intense.

Awards given were: Second Team All Conference Julie La Mountain, Ann Mc Intryre, Melissa Wieneke, Honorable Mention Robin Murray, MIP Jenni Ludlum; and MVP Robin Murray. The team captions were Ann Mc Intrye, Holly Kenel both seniors and Julie La Mountian a junior. All in all, the Lady Vikes became a better team. — Julie Greene

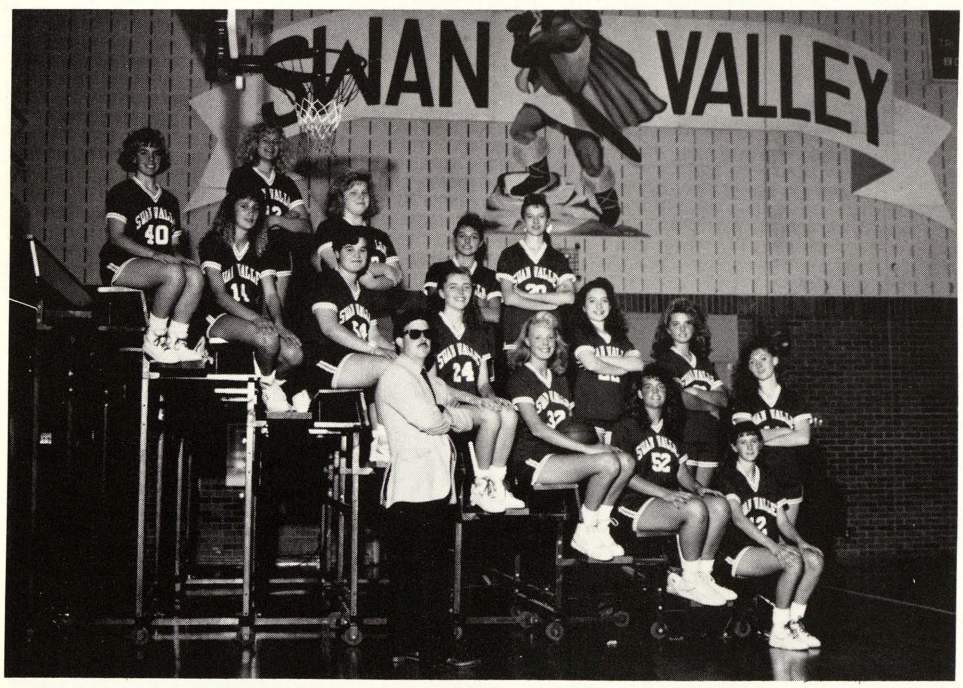

JV GIRLS BASKETBALL
Coach Dale Roberts Front Row: Lori Merry, Ashley Manbeck, Stacey Schrems, Kim Gilbert, Stacy Kennelly, Sarah Day, Jenni Ludlum Back Row: Marsha Tonkavich, Becky Levy, Amy Vedrode, Sarah Wrona, Michele Wegner, Sally Radewahn, Lisa Varner

JV BASKETBALL
16-4

OPPONENT	SV	OPP
St. Charles	56	29
Nouvel	55	35
Frankemuth	28	55
Carrollton	51	27
Hemlock	61	43
Valley Lutheran	28	58
Freeland	57	38
Garber	57	33
Birch Run	43	28
M.L.S.	49	31
Hemlock	50	41
Bullock Creek	61	45
Valley Lutheran	46	40
Garber	55	49
Merrill	51	29
Nouvel	50	60
Birch Run	40	28
St. Charles	65	41
Bullock Creek	45	31

VARISTY BASKETBALL

6-13

OPPONENT	SV	OPP
St. Charles	62	30
Nouvel	39	46
Frankenmuth	32	71
Carrollton	52	53
Hemlock	45	49
Valley Luthern	38	50
Freeland	53	45
Birch Run	54	56
M.L.S.	52	57
Frankenmuth	46	70
Hemlock	34	36
Bullock Creek	42	40
Valley Luthern	39	41
Garber	53	34
Merill	41	32
Nouvel	37	39
Birch Run	56	57
St. Charles	34	30
Bullock Creek	38	55

VARISTY BASKETBALL
Front Row:Mindy Dennison, Stacy Syrek, Melanie Manial, Brandy Sova, Holly Kenel Back Row: Julie La Mountain, Cheri Thompson, Melissa Wieneke, Robin Murray, Shannon O Toole, Ann Mc Intyre, Lisa Korkus, Coach Tom Kennelly

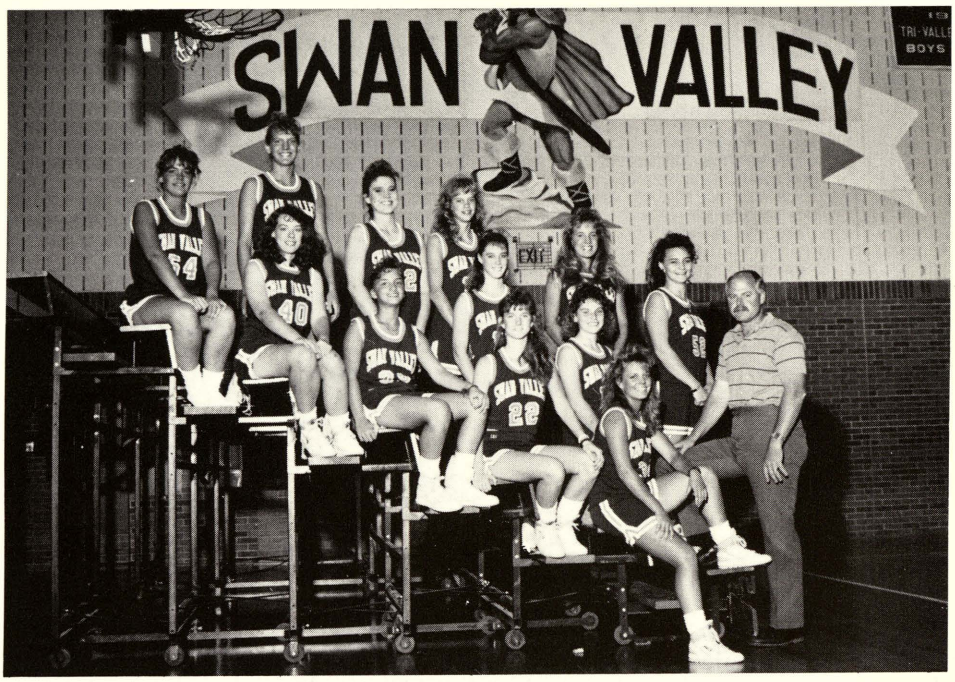

BOUND AND DETERMINED
Amy Vedrode out hustles a MLS player to the ball. (Photo by Chris Schemm)

JUMP BALL
Julie La Mountain reaches high, while Robin Murray, Melissa Wieneke and Holly Kenel wait for the tip off. This was the start of the game against Michigan Luthern Seminary on October 3.
(Photo by Chris Schemn)

TRI-VALLEY CONFERENCE MEET
Steve Sanderson grapples his opponent to place fourth.

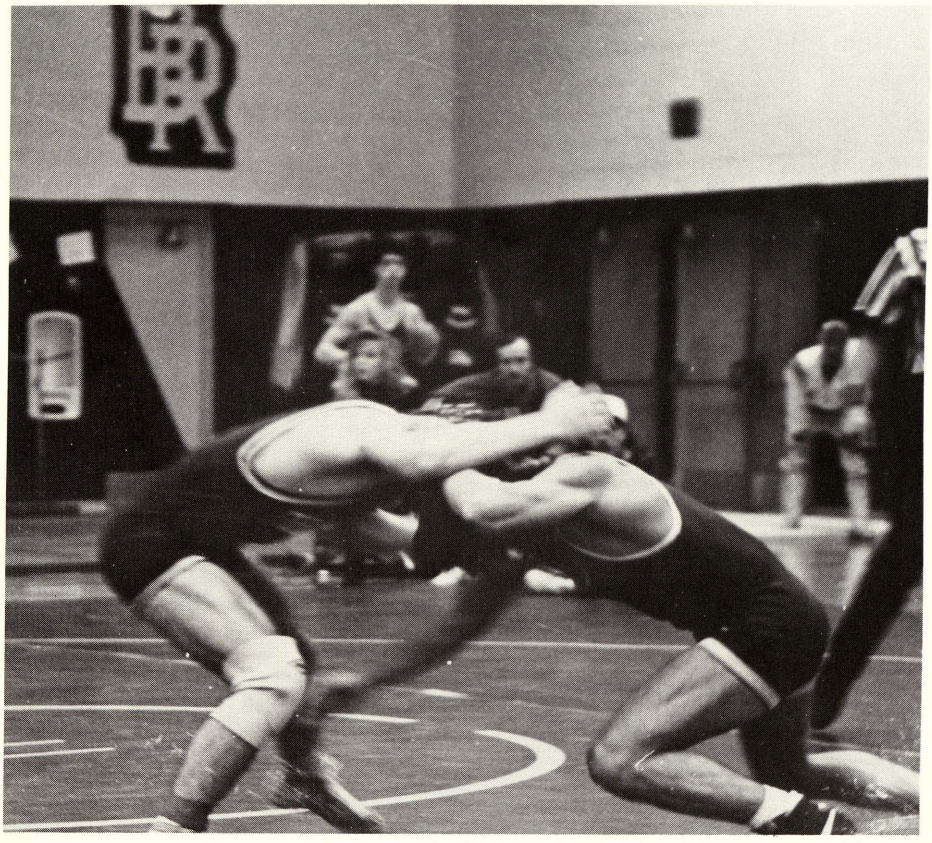

TRI-VALLEY CONFERENCE MEET
Mitch Ohman wrestles at Birch Run.

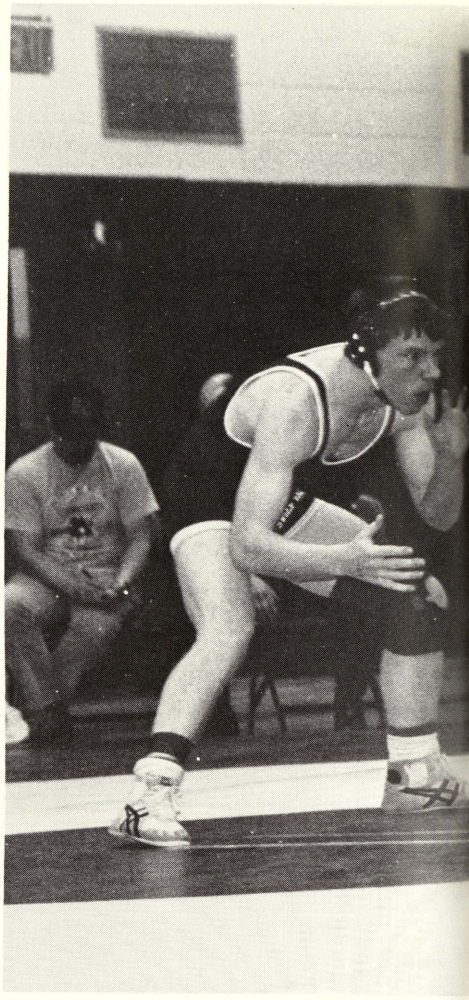

WRESTLING
7 - 4

	SV	OPP
BIRCH RUN	WW	LL
VALLEY LUTHERAN	W	L
HEMLOCK	W	L
ST. CHARLES	W	L
HERITAGE	WL	LW
GARBER	W	L
BULLOCK CREEK	L	W
BIRCH RUN	L	W
FREELAND	L	W
FREELAND INV.		
FULTON INV.		
COUNTY INV.		
OVID ELSIE INV.		
CONFERENCE		

WRESTLING TEAM
Front Row:: Coach Bob Blain, Mitch Ohman, John Zuckschwerdt, Noal Marsden, Jaime Humpert, Mark Mc Coy, Jason Adams, Marty Massa Back Row: Mitch Uhlman, Scott Stroik, Tom Bray, Eric Blower, Ben Steffen, Adam Crafard, Brain Adams Missing from photo: Mitch Foss, Frank Goodman, Steve Sanderson

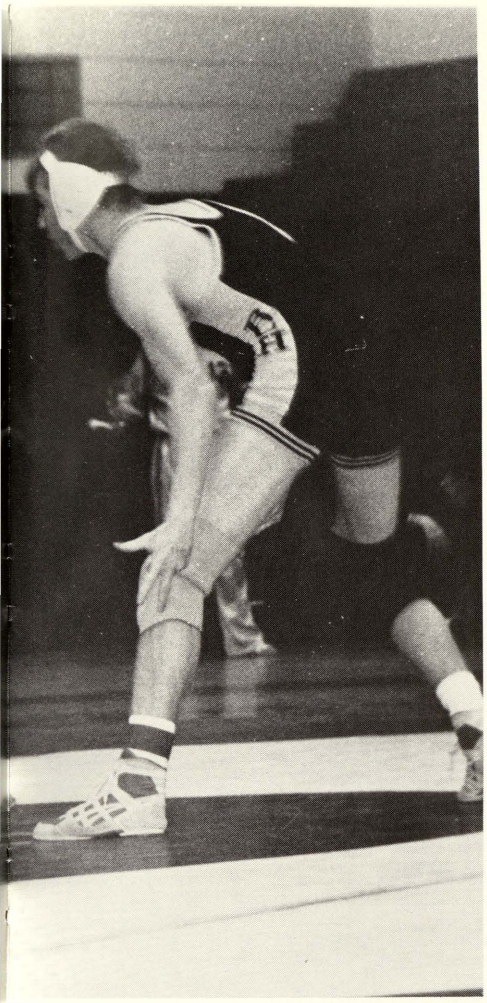

STAMINA, CONCENTRATION, AND STRATEGY

LEAD TO SUCCESS

The Swan Valley Wrestlers used STAMINA, CONCENTRATION, and STRATEGY to create their season record of 7-4. Although the team had its ups aand downs, its confidence stayed strong and led to seven powerful victories.

Every day the wrestlers practiced hard by running, jumping rope, doing push-ups, climbing rope, and lifting weights to better prepare themselves for their upcoming matches. ''Coach Massa and Coach Blain made our practices tough, but it pays off in the matches. They not only kept us in good physical shape, but they also drilled us on the wrestling moves we need to know,'' stated senior Mitch Uhlman.

Unlike other sports, wrestling is both a team and individual sport. ''It makes you rely on your own abilities and strengths,'' replied senior Mark Mc Coy. The diet also plays a tremendous role during the season by placing each wrestler into a weight division.

The Swan Valley Wrestlers made their school proud as four powerful wrestlers placed in Conference. Senior Mitch Uhlman captured first while John Zucksckwerdt, a freshman, took a second. Eric Blower and Steve Sanderson placed fourth.

Districts also went well, when it came to VIKING victories. Jason Adams and Mark McCoy both earned third place, during the time that John Zuckschwerdt achieved a fourth place.

Senior Jason Adams, one of the many outstanding S.V. Wrestlers, qualified second in the Regionals. Jason had a magnificent four year record of 119 wins, 28 loses and 2 ties. The 1989/90 Wrestling team had a great year. — Jill Marino and Julie LaMountain

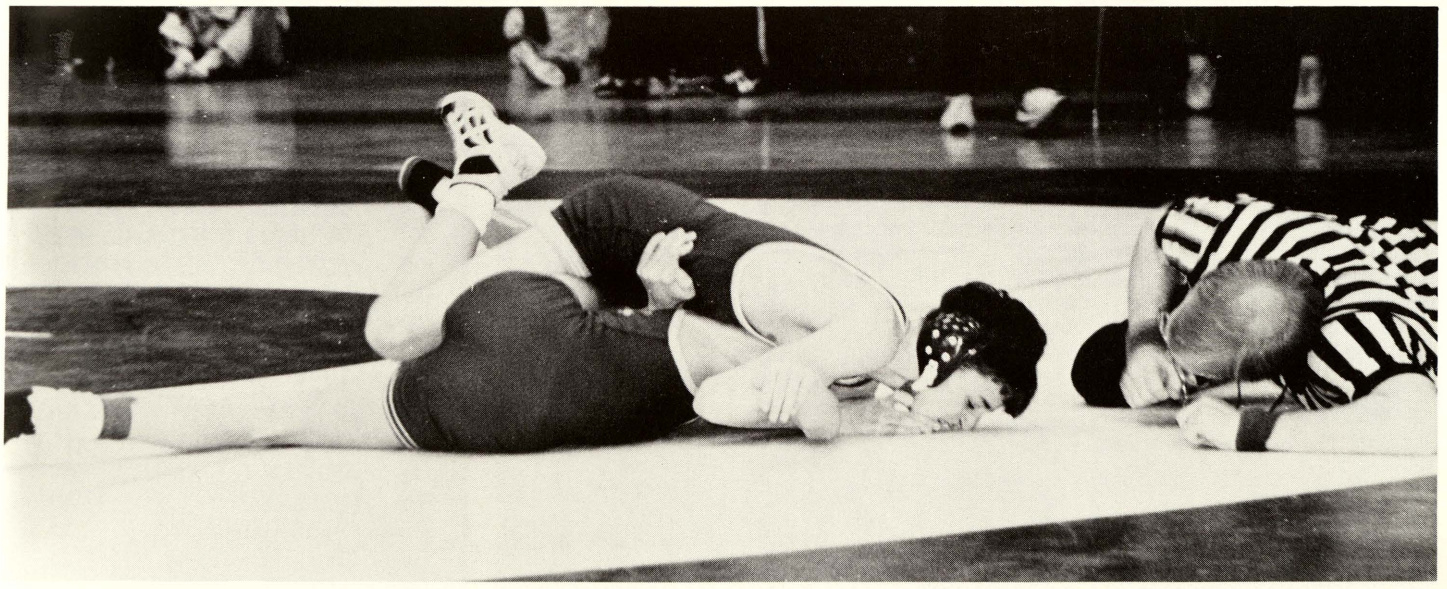

CAPTURING SECOND PLACE
John Zuckschwerdt pins a Birch Run wrestler for a win at the Tri-Valley Conference meet in Birch Run.

A TEAM IS WHAT WE NEED!

PULL TOGETHER!!!

Teamwork:Teemwerk; Joint action by a group of people.

Without teamwork where would a team be? It certainly wouldn't be in the shoes of the Swan Valley Varsity Basketball Team whose effort was tremendous with a 500 record. "One strength of our team is the teamwork, there aren't any showoffs," exclaimed Mark Spence.

This bunch of guys worked great together and definitely had a lot of talent "To be a good basketball player you have to know the game and play your instincts. Hard work and dedication are some of the qualities a player should have," remarked Jay Waterman.

Some of the stronger players of the team were Jeremy Kaul with 239 points to wrap up the season, Jim Bakos with 268 points, Keith Hepinstall with 308, and Jay Waterman with 426 points for the season.

Awards went to point guard J.J. Waterman — Conference First Team, to forward Keith Hepinstall — Conference Second Team, to forward Jim Bakos — Conference Honorable Mention.

The JV Team also did quite well with 11 losses and 9 wins. The J.V. played superior this year, giving their time and concentration to basketball. Practices for the J.V. Team were long and hard, but well worth the effort. The team members had confidence in what they were pursueing, each and every game was another challenge to them. "Basketball was great and I loved it, I will definitely play again next year!" exclaimed Kevin Hepinstall.

Freshmen Basketball can be proud too, they ended their season also with a 500 record. Although they went through some hard times with their fellow team members, losing a few, they did extremely well!

The freshmen team appreciated the fans who attended the games. "When fans get pumped up that gets you pumped up and you play harder. It makes you proud to belong to your school," stated Brain Manial. Swan Valley can be proud of the basketball records this year! — Jill Marino

VARSITY BASKETBALL Front Row: Ass. CoachLee Bunsinburger, Jay Waterman, Rodney Grover, Keith Hepinstall, Jim Bakos, Todd Rulapaugh, CoachTed Syfranski Back Row: Todd Nickel, Tom Wujkowski, Kevin Mc Intyre, Mark Spence, Chris Nunn, andSteve Reed

Junior Tom Wujkowski helps his team by shooting for two in the game against MLS. The Vikes defeated the Vandals 76-65.

VARSITY BASKETBALL

SV		OPP
72	ST. CHARLES	52
42	FRANKENMUTH	55
52	CARROLLTON	58
63	HEMLOCK	81
63	CHESANING	84
79	GARBER	66
93	BIRCH RUN	72
76	M.L.S.	65
83	VALLEY LUTH.	61
55	FRANKEMUTH	89
87	BULLOCK CREEK	49
71	HEMLOCK	82
83	CHESANING	93
64	CARROLLTON	83
74	GARBER	67
87	MERRILL	63
72	ST. CHARLES	60
44	VALLEY LUTH.	66
83	BIRCH RUN	71

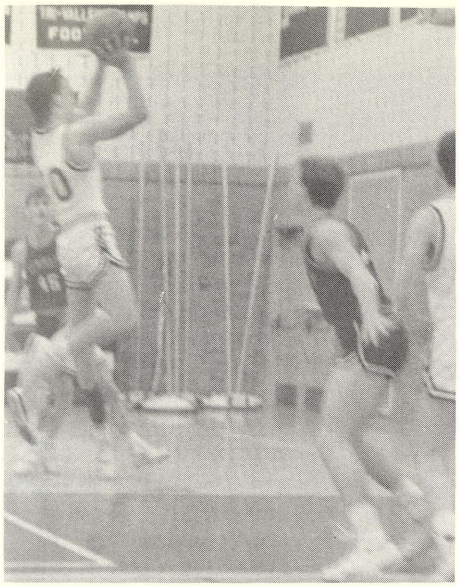

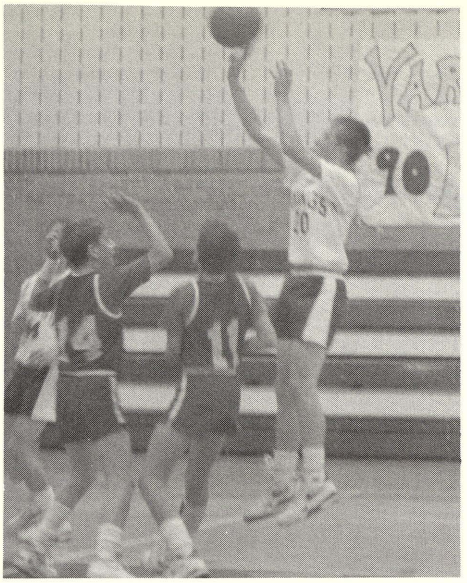

JV ACTION Brian Blair goes for the shot against MLS to advance the scoreboard. Kevin Tack stands by for the rebound.
far left **FRESHMEN SCORE** Scott Kruegar shoots for two also against the Vandals.

FRESHMEN BASKETBALL TEAM:
Front Row: Adam La Fond, Jeff Jones, Mike Stikeleather, Craig Koons, Nathan Greene, Casey Thompson, Jill Marino Back Row: Coach Lanny Call, Eric Castanon, Trevor Fuller, Nathan Trombley, Jeff LaPorte, Dan Miller, Chris Dunkle, Brian Manial, Scott Krueger, Kim Gilbert

FRESHMEN BASKETBALL

SV		OPP
62	VALLEY LUTH.	54
52	FREELAND	47
81	BIRCH RUN	59
36	CHESNING	63
39	BULOCK CREEK	63
67	VALLEY LUTH.	56
64	HEMLOCK	57
55	CHESNING	59
42	BIRCH RUN	48
37	GARBER	76
71	MERRILL	67
50	ST. CHARLES	69
75	BIRCH RUN	74

JV BASKETBALL

SV		OPP
68	ST. CHARLES	60
45	FRANKENMUTH	49
65	CARROLLTON	74
56	HEMLOCK	40
67	CHESANING	65
63	GARBER	43
44	FREELAND	40
76	BIRCH RUN	53
57	MLS	71
65	VALLEY LUTH.	68
69	FRANKENMUTH	76
71	BULLOCK CREEK	59
82	HEMLOCK	65
57	CHESANING	53
78	CARROLLTON	79
50	GARBER	52
76	MERRILL	62
69	ST. CHARLES	64
52	VALLEY LUTH	64
81	BIRCH RUN	66

JV BASKETBALL TEAM:
Front Row: Matt Matuzak, Greg Martin, John Whelton, Brian Blair, Dave Filary, Coach Dale Roberts Back Row: Don Paige, Kevin Tack, Dan Schell, Eric Weber, Kevin Hepinstall, Aaron Demand

SET, SLAM

THANK YOU MA'AM!!!

"Team 10" lead the varisty volleyball team to a record of 21-9-5. The volleyball team discovered that it had to play as a team instead of individually. "Every position plays an important role in volleyball," stated Junior Shannon O Toole.

Practices consisted of a fifteen minute warm-up which included running, sit-ups, push ups and stamina drills. "You have to concentrate because you play like you practice," replied Sophomore Lori Merry.

The Vikings showed their best abilities at their Saturday tournaments. "I felt that we played better on Saturdays because it was just volleyball," stated Senior Cheri Thompson.

The Vikings ranked fifth in the conference. Although the girls were defeated in the finals against Birch Run at the conference tournament, the Vikings had a great year.

Chris Rudzinski was appointed the MIP, and Julie LaMountain was the MVP of the volleyball team. Ann McIntyre received Honorable Mention for All Conference, Julie LaMountain was picked for the second team and Cheri Thompson was picked for the firstst team All Conference. Julie LaMountain also was elected for the first team Class B Regionals. Ann McIntyre and Cheri Thompson were also elected for the second team Class B Regionals.

The volleyball team also participated in many volleyball tournaments on the weekend. "The greatest part of playing volleyball this year was when we won the Mitten Bay Tournament." stated Freshman Michelle Hughes.

In order to play a good game, the team had to set some kind of goal for the year. "Our first goal was to adjust to each other. Our next goal was to win as a team," said Sophomore Melissa Wieneke.

Volleyball is considered a team sport. Roles of passers, hitters, and setters are needed. " Our team had difficulty working together, but we tried our best to play as a team," replied Stacy Kennelly. — Julie LaMountain

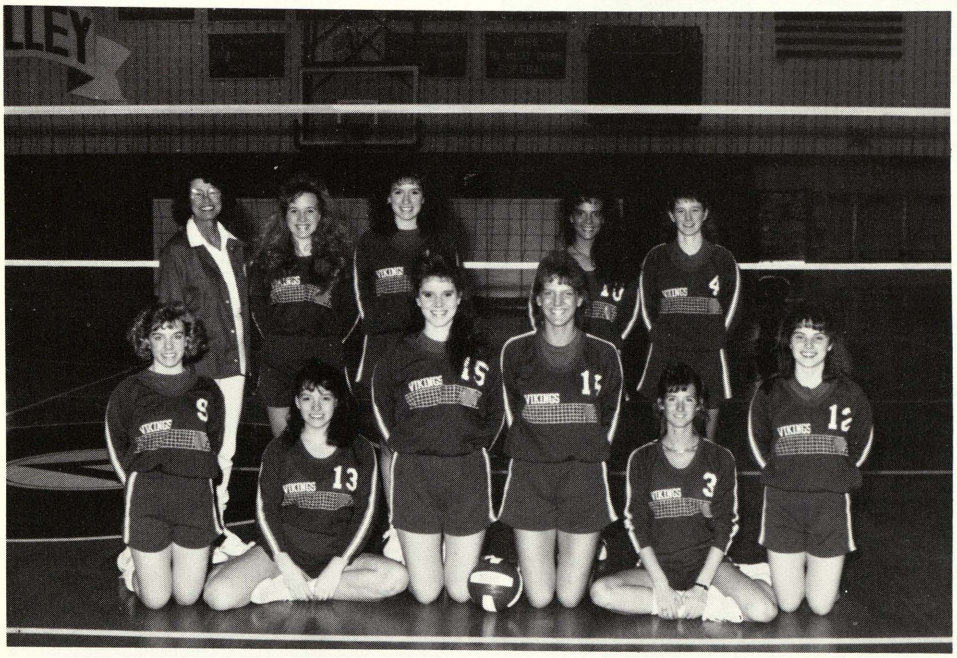

VARSITY VOLLEYBALL
Front Row: Lori Merry, Tina Klaczkiewicz, Cheri Thompson, Julie LaMountain, Brandy Sova, Ann McIntyre

Back Row: Bev Koppenhofer, Shannon O'Toole, Chris Rudzinski, Ashlee Mangus, Jenni Ludlum

VARISTY
6 - 5

OPP	SV	OPP
ST. CHARLES	3	0
FRANKENMUTH	0	3
HEMLOCK	2	3
MERRILL	3	0
BULLOCK CREEK	3	0
VALLEY LUTHERAN	2	3
GARBER	3	1
CARROLLTON	1	3
BIRCH RUN	0	3
FREELAND	3	0
CHESANING	2	0

TOURNAMENTS	W	L
CARROLLTON/INV.	9	5
CARROLLTON/INV.	5	5
M.L.S./INV.	11	4
O.E./INV.	8	3
COUNTY/INV.	6	5
DELTA/INV.	6	5
CONFERENCE	9	3
DISTRICT	0	2

JV
10 - 1

OPP	SV	OPP
ST. CHARLES	2	0
FRANKENMUTH	2	1
HEMLOCK	0	2
MERRILL	2	1
BULLOCK CREEK	2	0
VALLEY LUTHERAN	2	0
GARBER	2	1
CARROLLTON	2	0
BIRCH RUN	2	0
FREELAND	2	0
CHESANING	2	0

TOURNAMENTS	W	L
JV/CARR/INV.	3	5
JV/HANDY/INV.	12	4
JV/COUNTY/INV.		

JV VOLLEYBALL
Front Row: Michele Wegner, Liz Roka, Stacey Schrems, Melissa Wieneke, Jenny Smith, Amy Vedrode
Middle Row: Helen Mielke and Jenny Masterovsky
Back Row: Michelle Hughes, Ashley Manbeck, Stacey Kennelly, Sarah La Fond, Coach Cindy Lemaire

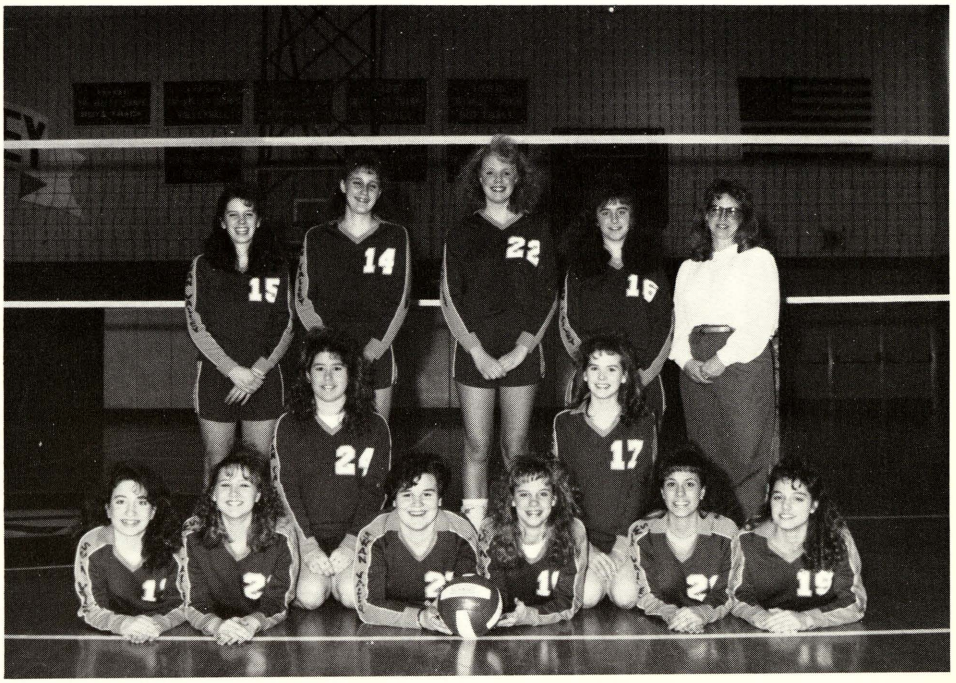

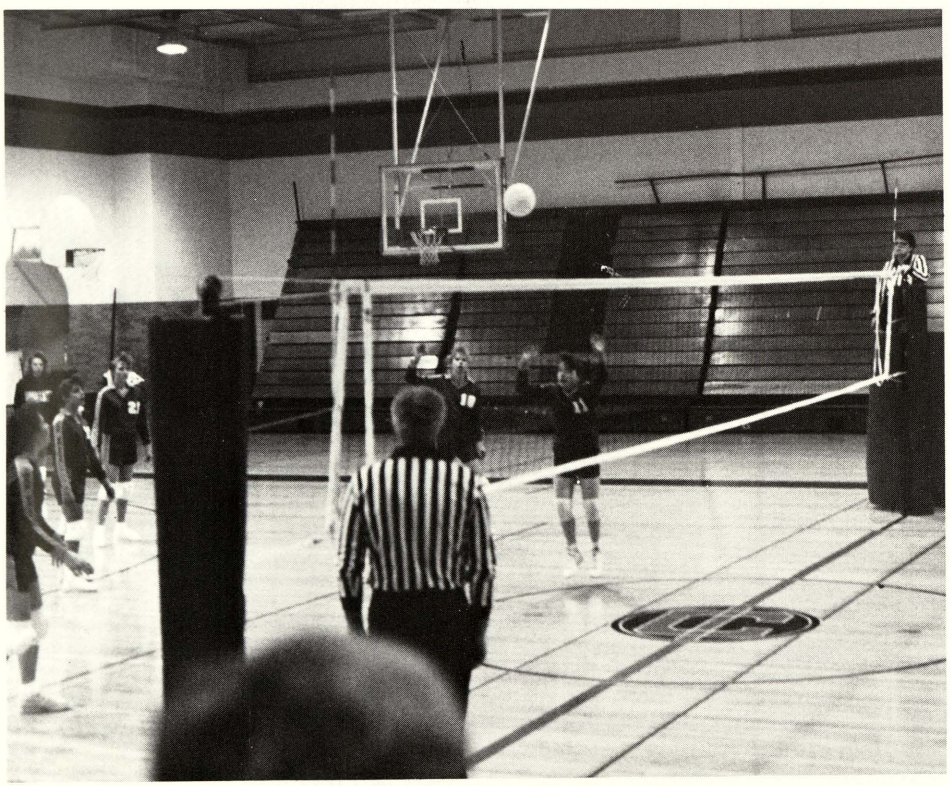

SETTING THE PACE
Freshman Michele Wegner concentrates on setting the ball for her teammates.

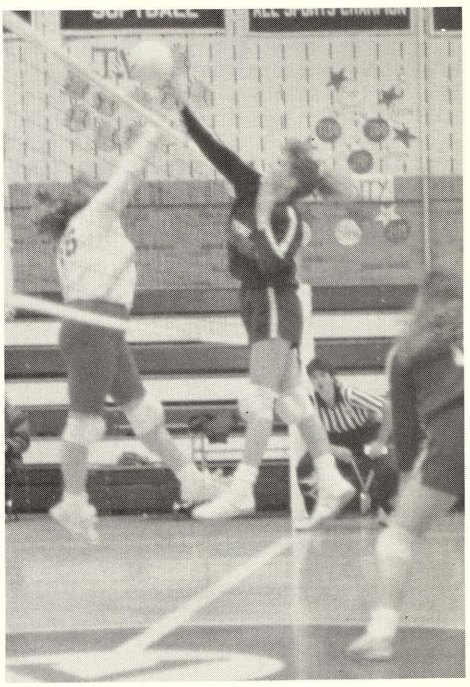

STRENGTH AGAINST STRENGTH
Junior Julie LaMountain goes up to tip the ball over a Frankenmuth opponent.

NO PAIN NO GAIN
Senior Pat Aspey gives it his all to the finish line. Pat claimed victory in the 400 run.

SHOOTING FOR A GOAL
Junior Jose Medina focuses ahead to close the gap between his opponent. The Vikings 3200 relay was defeated by Hemlock.

BOYS TRACK TEAM STRIVES TO BE THE BEST

DOWN THREE, LAST LEG OF MILE RELAY, HEAD TO HEAD, Junior Mitch Gilbert outran Garber opponent to the finish line. The Vikes win 65-63. This was just one of the highlights of the 1990 boys track team coached by Chuck Koons. They placed third in conference behind Frankenmuth and Garber. This was the first time in six or seven years where the Vikes placed well at conference.

The team took sixth place at regionals. Senior Craig Halm qualified for state in the high jump, clearing 6'4''. In order to succeed in the season, the boys track team had to dedicate themselves to hard work and individual goals. The team would practice for an hour. They would work on the starting blocks, sprints, hand offs, and especially stamina.

The sprint relays were probably the most exciting to watch. The 400 relay made up by John Wolinski, Pat Apsey, Mitch Gilbert, Mike Niethammer, captured a time of 45:2. The 800 relay which consisted ofJohn Wolinski, Pat Apsey, Todd Rulapaugh, Mike Niethammer, ran a 1:34. Gilbert led the vikings in the 100 and 200 with the times of 11:2 and 22:85. Senior Craig Halm usually placed first in the 110 and 300 hurdles with the times of 15:4 and 41:7. Jose Medina ran the 800 run in 2:09. Freshman Chris Deibel ran the 3200 run in 11:05. The 1600 relay dominated the conference with a time of 3:33, which was made up by Pat Apsey, John Wolinski, Craig Halm, and Mitch Gilbert.

The field events added to Viking success. Senior Mitch Uhlman threw the shot 42'6'', whereas Junior Randy Mueller threw the discus 120'6''. Senior Todd Rulapaugh leaped 18'8'' in the long jump.

Senior Craig Halm was outstanding at the Korf Meet. He took first in the high jump, leaping 6'1'' and took fourth in the 110 hurdles. — Julie LaMountain

LAST BUT NOT LEAST
Chris Deibel begins his run with lenghthy stride.
Photos by Katja Buss

BOYS TRACK

	SV	OPP
FREELAND	90	47
MERRILL	115	10
VALLEY	115	19
FRANKENMUTH	46	82
HEMLOCK	84	44
JOHN GLENN	65	63
M.L.S.	89	128
MERRILL	89	9
VALLEY	89	0
GARBER	62	66
BIRCH RUN	79	57
CARROLLTON	83	36

BOYS TRACK TEAM Jose Medina, Steve Sowulewski, Mitch Gilbert, Jeff Laporte, Dan Johnson, Ray Peters, Chris Deibel, Steve Gast, Todd Rulapaugh, Trevor Parks
Back row Bill Goetgeluck, Jay Fosgitt, Jeff Stadjl, Mike Burke, Bill Cuthbertson, Pat Apsey, Mike Niethammer, John Montgomery, John Wolinski, Craig Halm, Coach Koons MISSING FROM PHOTO:Randy Mueller, Mitch Ulhman,Jay Waterman

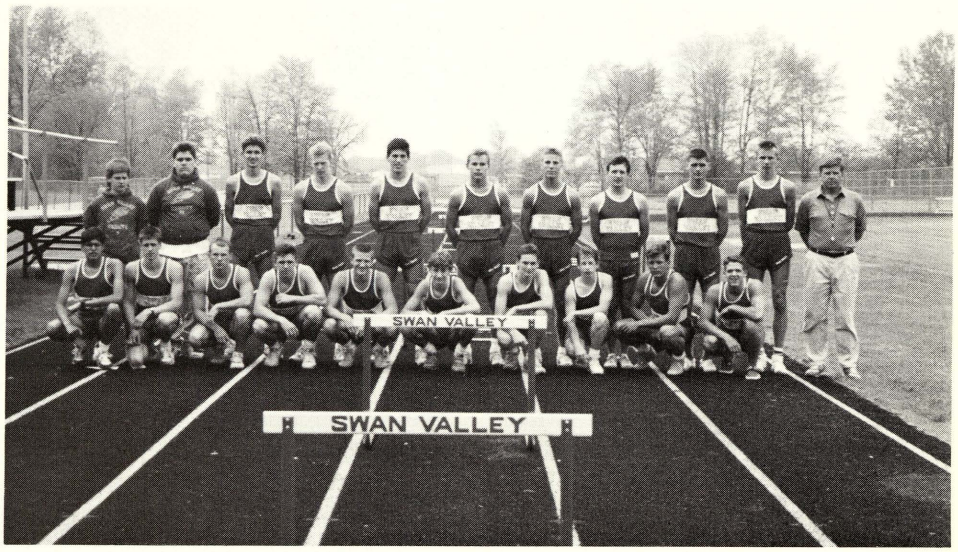

Senior Craig Halm concentrates on his technique to help the team leap to victory. Craig jumps in the high jump to receive a first against Hemlock. Photo by Katja Buss

Junior Mitch Gilbert sweeps the 440 run as the fans cheer him to victory. The Vikings defeated Hemlock 84-44.

PACING HERSELF
Freshman Joanna Creed looks forward to complete her mile run.

GIVING IT ALL
Junior Julie LaMountain throws the shotput. Julie placed seventh at regionals with a throw of 29'2".

Freshman Sarah Wrona strongly completes the last leg of the 880 relay with great relief.

Freshman Melissa Niethammer watches closely as she hands off the baton to sophomore Dawn Montgomery. The two girls took part in the mile relay and defeated Merrill's relay team. Photos by Katja Buss

HURDLES
Junior Becky Berry charges over the hurdles with excellent technique.

GIRLS TRACK TEAM — FEW

BUT PROUD!!

"WE WON'T WIN A TRACK MEET THIS YEAR!" stated Coach Cindy Lemaire. The team only consisted of six freshmen, two sophomores and two juniors who worked extremely hard to be competitive and to overrule the coach's statement.

At the beginning of the year, the team focused on the individuals events. The practices were for an hour, where the girls would ran three lap warm-up, sprints, Indian trails and a warm down. Field events were also practiced at that time.

Leading the way for the Vikes were Junior Julie LaMountain in the shotput 32'5", Becky Berry in the high jump 4'8" and low hurdles. Freshman Sara Wrona ran the 100, 200 and mile relay. Michelle Hughes ran the 800 and mile relay for part of the year due to injury. Joanna Creed, a freshman, ran the mile and mile relay. Amy Seaver ran the 400 1:09 and mile relay. Sophomore Dawn Montgomery also competed in the 100 and mile relay. Melissa Niethammer competited in the 400 and mile relay. Sophomore Lisa Varner jumped the long jump and ran the hurdles. best of it. Every girl, at some point in time, had a injury. Shin splints were the most common. Most of the relays were always being switched around because of injury. It was very difficult but the girls were successful thoughout the year. — Julie LaMountain

GIRLS TRACK TEAM
Front Row: Dawn Montgomery, Joanna Creed, Michelle Hughes, Amy Seaver
Back Row: Coach Lemaire, Julie Lamountain, Lisa Varner, Sarah Wrona, Melissa Niethammer, Becky Berry

GIRLS TRACK

OPP	SV	OPP
FREELAND	42	85
MERRILL	61	25
VALLEY LUTHERAN	61	19
FRANKENMUTH	3	121
HEMLOCK	41	79
JOHN GLENN	17	111
M.L.S.	32	140
MERRILL	32	28
VALLEY LUTHERAN	32	16
GARBER	16	111
BIRCH RUN	10	118
CARROLLTON		

JV BASEBALL TEAM Front Row:Coach Call, Chris Rivett, Scott Kruegar, Jay Roberts, Dave Filary, Sonny Burgdorf, Craig Rubis, Mitch Foss, Jason Erlenbeck, Brian Kretz, Mr. Kretz
Back Row:Jon Brandel, Mike Willman, Andrew Draper, Brian Manial, Greg Martin, Tom Wenzel, Paul Baldwin, Matt Matuzak

JV BASEBALL
12-13

	SV	OPP
NOUVEL	15,0	8,7
CARROLLTON	18,8	8,4
GARBER	0,1	16,9
BC ALL SAINTS	15,12	4,7
FRANKENMUTH	15	7
FREELAND	8,8	7,9
VALLEY LUTHERAN	5,1	4,7
CHESANING	12,4	6,13
HEMLOCK	9,7	4,19
BRIDGEPORT	5,8	7,12
MERRILL	10,0	0,10
BIRCH RUN	2,3	4,4
ST. CHARLES	7,6	1,7

Junior Matt Goschke connects during the district game at Garbor.

Junior Todd Nickel scores at Essexville.

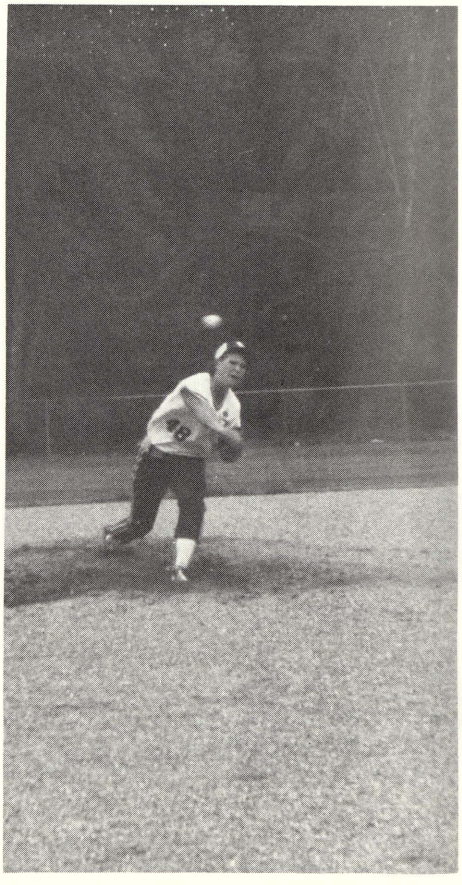

Brian Masterovsky hurls one over the plate.

VIKING BASEBALL

VARSITY BASEBALL
20-11

	SV	OPP
NOUVEL	1,4	5,6
GARBER	1,0	4,3
ALL SAINTS	8,16	9,6
FRANKENMUTH	6,7	1,2
FREELAND	8,4	2,1
VALLEY LUTHERAN	4,16	3,6
CHESANING	12,10	2,7
HEMLOCK	4,14	3,11
MLS	5,4	2,1
BRIDGEPORT	7,6	5,5
BULLOCK CREEK	6,6	4,3
MERRILL	7,8	2,1
BIRCH RUN	7,8	2,1
ST. CHARLES	9,8	8,0
GARBER	8	10

VARSITY BASEBALL TEAM Front Row:Matt Wiktorowski, Brian Bannan, Kevin Tack, Brian Sparschu, Dave Altman, Kevin Hepinstall, Todd Nickel, Brian Masterovsky, Rajesh Shah
Back Row:Mr. Altman, Bryce Van Brunt, Steve Burton, Rick Ochoa, Jeremy Kaul, Kevin Fuller, Matt Goschke, Tom Skulley, Eric Weber, Coach Dennison

Kevin Tack hurls the last game of the 1990 season.

Viking Bryce Van Brunt waits for the pitch so he can score another run for S.V. Photo by Leann Sparks

TRI-VALLEY CHAMPS

Junior Lisa Parlberg hits in the final game against Garber.

Sophomore Stacy Kennelly shows her winning form. Stacy pitched two no hit games.

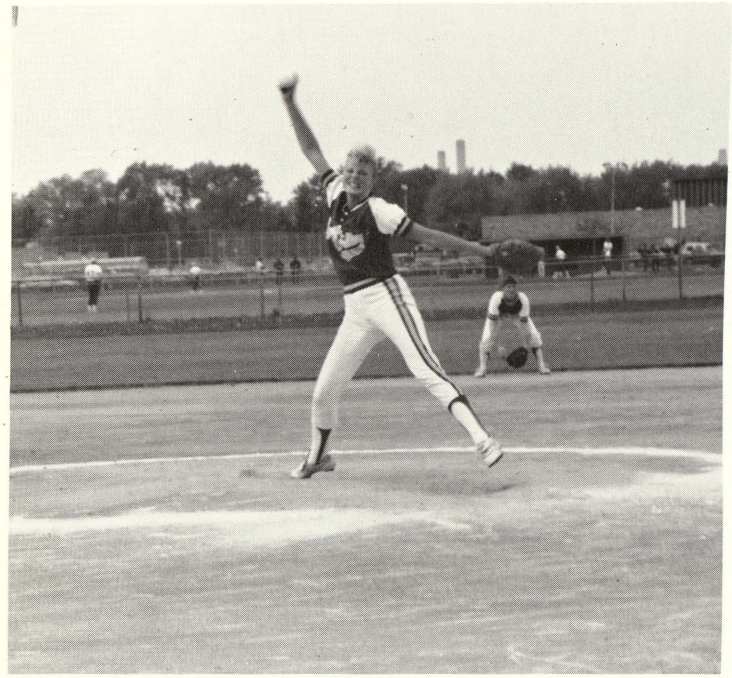

Lori Merry runs to first after her successful hit.
Photo by Leann Sparks

JV SOFTBALL TEAM Front Row:Tricia Deagon, Lisa Fandell, Lisa Gustin, Carrie Hepinsta
Brook Kabobal
Back Row:Mr. Adams, Ashley Manbeck, Stacy Yackel, Jenny Smith, Sarah LaFond, Sarah Da
Lori Merry, Stacy Schrems, Melissa Skulley

VARSITY
29-8

	SV	OPP
NOUVEL	10,6	0,0
CHESANING	6	0
MT. PLEASANT	4	1
SANFORD-MERIDIAN	1	3
GARBER	4,3	5,7
BC ALL SAINTS	2,7	1,5
FRANKEN-MUTH	7,10	0,2
FREELAND	9,10	1,0
HEMLOCK	4,2	0,1
MLS	10,13	0,8
BRIDGEPORT	11,13	1,0
MIDLAND	3,3	4,4
BULLOCK CREEK	4,12	1,1
VALLEY LUTHERAN	10	1
CHESANING	12	2
BC CENTRAL	5	2
MERRILL	1	0
HEMLOCK	1	2
MERRILL	5,4	2,5
BIRCH RUN	9,7	0,1
ST. CHARLES	11,11	0,1
CARROLLTON	3,13	1,1
GARBER	1	6

JV SOFTBALL
20-7

	SV	OPP
NOUVEL	14	18
GARBER	8,8	7,2
FRANKEN-MUTH	9,6	2,18
FREELAND	12,21	2,13
BC ALL SAINTS	21	7
MT. PLEASANT	0	8
HEMLOCK	14,17	4,14
MERRILL	14	0
SANFORD	2	1
ALMA	13	4
HEMLOCK	10	2
BRIDGEPORT	11,23	8,2
MIDLAND	5,6	6,8
MERRILL	20,11	21,7
BIRCH RUN	12,8	2,16
ST. CHARLES	14,12	3,2
CARROLLTON	14,15	2,5

VARSITY SOFTBALL
Front Row: Amy Darland, Mindy Dennison, Holly Kenel, Lisa Parlberg, Lisa Vedrode
Back Row: Jenni Ludlum, Mr. Kennelly, Amy Vedrode, Robin Murray, Ann Mc Intyre, Shannon O'Toole, Tina Tarrant, Stacy Kennelly, Melanie Manial

SV VARSITY SOFTBALL RANKED

TENTH IN STATE

Her palms are sweaty, and she is shaking at the knees, but determined to make a point. Suddenly she's still, there is no movement, but the cross look in her eyes. As she pulls her arm back she remains in eye-contact with her target. She releases the ball, and closes her eyes to wait for the reaction, when she opens them, her blurred vision sees the batter walk away. She had made her point.

Fine pitching was only one strong advantage of the Varsity Softball Team. Pitchers were Mindy Dennison, Stacy Kennelly, and Amy Verdrode. Playing the infield and the outfield our players were "ON THE BALL". Ann McIntyre and Lisa Verdrode were behind the plate doing the catching.

Outstanding achievements included winning the SV Tournament and placing second in the Hemlock Tournament. "At times we lack intensity, and we have a hard time getting ready for our games, but we have a good defense, good hitters, good pitching, and great attitudes!" exclaimed Mindy Dennison

AWARDS: All State — Ann McIntyre, Shannon O'Toole; All Region — Robin Murray; All Area — Stacy Kennelly, Ann McIntyre, Shannon O'Toole, Robin Murray; All League — Amy Vedrode, Holly Kenel, Amy Darland, Jenny Ludlum, Lisa Vedrode, Kennelly, McIntyre, O'Toole, Murray

JV Softball Team had many freshmen starting out new this year. The team worked together;its final record was 20-7, and won the Hemlock Tournament. "It a fun group, we had a great time, and it's kind of sad we won't be a team again next year." said Melissa Skulley. Coaching this year for the J.V.'s was Mr. Bill Adams, who also did a terrific job in his position. — Jill Marino

COMMUNITY

ADVERTISEMENTS

AMERICAN PRINT SHOPS 135
ARNOLD SALES 139
AWARDS & SPORTS 133
BIERLEIN 147
BOEHLER'S GREENHOUSE 146
DON BRADY DRUGS 139
JACK R. BROWN, D.O. 144
PAUL BUNYAN MEATS 143
W. L. CASE 146
CHISHOLMS 140
COMMUNITY STATE BANK 138
DEBUT COACH 137
DRIVE THRU PARTY STORE 138
DUCLOS INSURANCE AGENCY 148
ENGELS MARKET 134
FLATTERY'S SERVICE CENTER 133
A. T. FRANK 138
FRENCH CLUB 151
FRESHMAN CLASS 141
GEIERSBACH CONSTRUCTION 145
GRATIOT ANIMAL HOSPITAL 137
GRATIOT AUTOMOTIVE 139
GRATIOT VIEW MOTEL 148
HAIR BY CHRIS AND COMPANY . . . 135
HART HARDWARE 131
HICK'S STUDIO 133
JACK'S FRUIT MARKET 138
JAN'S BEAUTY SHOPPE 148
THE KARAT HOUSE 137
KAWASAKI 134
ALLEN W. KEYSER, DDS 131
KIMMEL KONSTRUCTION 131
PAUL KLEINBRIEL 133
KLUCK'S 137
J. E. LEVY CO. 142
MAJESTIC VAN 148
MEIJERS 144
MID-VALLEY INSURANCE 145
ORIGINALLY OURS FLOWERS & GIFTS 133
DARRYL L. ORR 135
PAETZ PHOTOGRAPHY 149
PLEASANT THOUGHTS 137
PORTRAITS BY GREGG 149
PRO SHOPPE STYLING SALON 135
PROJECT G.R.E.A.T. 132
RELIABLE PRINTING 137
ROGERS BODY SHOP 148
ROWE REFRIGERATION 142
S.A.D.D. 136
SAGINAW PLUMBING & HEATING . . 134
SCHALLHORN INSURANCE 133
SCHARK HEATING 145
SCHEMM INSURANCE AGENCY 132
SCOTTS PARTY STORE 139
SENIOR CLASS 150
SEVEN ELEVEN 144
SEVEN STAR FOODS 142
SHADYNOOK 139
SHIELDS DAIRY AND DELI 137
SHOWORLD VIDEO 148
SOPHOMORE CLASS 151
SPARKY'S DOGGIE BARN 140
ST. MARY'S MEDICAL CENTER 138
STAPLES PHOTOGRAPHY 144
STEVENS VAN LINES 138
STRIP EASE OF SAGINAW 139
SUBURBAN CLEANERS 133
SUNSHINE POOLS 134
SV MUSIC BOOSTERS 132
ACHILLES J. TARACHAS 138
TINA'S HAIR COMPANY 135
TOTTEN TIRE 142
TRANS AUTO GLASS 133
THE TREND 145
VALERIES BEAUTY CENTER 146
VALLEY GLASS 140
WESTMARC CABLE GROUP 135
WILCOX CHIROPRACTIC CENTER . . 131
WIMPY'S AUTOMOTIVE TRANSMISSION 149
WOHLFEIL'S 149
ZACK'S REFRIGERATION 140

Attention

***High School Graduates!**

Vocational/Technical Training

at no cost thru

Project GREAT

Graduates Returning for Education, Assessment and Training

***Eligibility: High school graduate under age 20 before September 1 of the current school year**

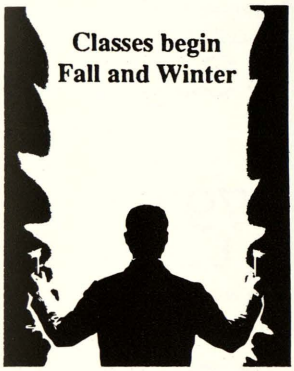

For more Information Call Project GREAT 776-0653 or 759-2212

Enrollment opportunities exist for all Saginaw County Grads

Project G.R.E.A.T. is a program sponsored by The School District of the City of Saginaw

Allen W. Keyser, DDS

Family Dentistry
2115 Bay Street
Saginaw, MI 48602

Hours by appointment

793-2590

HART HARDWARE

Complete Line of Hardware
Lawn & Garden Equipment
Sales & Service
Air Compressor Repair

517/781-2450
Reasonable Rates

5580 Swan Creek Rd.
Saginaw, MI 48603

WILCOX CHIROPRACTIC CENTER

7680 Gratiot • Saginaw, MI 48603
(517) 777-5740 • (517) 781-3361
Dr. Richard E. Wilcox

Trucking

KIMMEL KONSTRUCTION

100 Campell Lane
781-2333

Kustom Homes

PATRONS

Blocks Card Shop
Bublitz Photography
California Toning
Columbo Yogurt
Connies Sewing Studio
Critter's Cove
Frederick J. Cady Jr. M.D.
Johnson Controls
Rent-A-Sign
Riverside Animal Clinic
Stan's Bonded Locksmiths
Valeck's Sunoco and U-Haul
"Class Of 1991"

Schemm Insurance

When your parents and grandparents were teenagers, we paid for their wrecks.

2621 Bay Rd.

Saginaw

793-3170

Dependable Insurance Since 1922

A Note of Congratulations

SV MUSIC BOOSTERS

TRANS-AUTO GLASS

Windows **Tinted sunroofs**

Wire Wheel Covers

110 Swanson **Saginaw, MI**

MONDAY - FRIDAY 8:30 - 5:30
SATURDAY 8:30 - 5:00

ORIGINALLY OURS FLOWERS & GIFTS
792-8831 • 792-8833

BETTY BECK, OWNER

3232 WEISS ST.
SAGINAW, MICHIGAN 48602

DONNA R. SCHALLHORN

SCHALLHORN INSURANCE
4870 STATE
SAGINAW, MI 48603
517-799-6748

PONTIAC
Cadillac
GMC TRUCKS

PAUL J. KLEINEBREIL
NEW AND USED CARS
McDONALD PONTIAC-CADILLAC

5155 STATE STREET
SAGINAW, MICHIGAN 48603
790-5155

SCHOOL MEMORIES ARE CHERISHED FOREVER...
AND SO ARE THE PORTRAITS AT:
Hicks STUDIO
of Saginaw, Inc.
CONGRATULATIONS TO THE CLASS OF 1990

1982 Hemmeter Saginaw, MI 792-1171

Awards & Sports

Trophies & Plaques
Ribbons & Metals
School Jackets — Nylon
& Varsity — Wool
Embroidery, Silk Screening
T-shirt Lettering
OPEN HOURS
9-6 Mon-Fri
Sat 10-2

SUBURBAN CLEANERS
4 Hour Service
Shirt Service
Alterations Odorless Cleaning
6853 Gratiot
Ph: 781-3650
Saginaw, MI

Free in Shop Estimates

781-5542

MIKE'S TV & VCR SERVICE

Mike Samra

7326 Gratiot
Saginaw, MI.
48603

MARATHON

Flattery's Service Center
Auto * Truck * 4X4's
Corner of Gratiot and River Rd.
in the Marathon Station

PHONE 781-1930 I-675 3 SAGINAW, MI 48603

ENGEL'S MARKET

GRATIOT-SHIELDS

781-3630

DELI — Salads, Subs, Sandwiches and Pizzas

USDA CHOICE BEEF

GIFT BOXES

BASKETS — GIFT CERTIFICATES

(mix or match) — meat — produce — cheese

MEAT & CHEESE TRAYS (made to order)

FOR SANDWICHES & SNACKIN'

SPS

PHONE (517) 781-3388
FAX. # (517) 781-0208

SAGINAW PLUMBING & HEATING SUPPLY CO.

7767 GRATIOT • SAGINAW, MICHIGAN 48603

YOUR Insurance Independent AGENT SERVES YOU FIRST

PIA NATIONAL ASSOCIATION OF PROFESSIONAL INSURANCE AGENTS

DUCLOS INSURANCE AGENCY, INC.

DAVE DUCLOS

7531 GRATIOT
SAGINAW, MI 48603
781-2662

Sunshine Pools

& SPAS

7767 GRATIOT/SAGINAW, MICHIGAN 48603
PHONE (517) 781-3352 FAX# (517) 781-0208

(517) 781-3633

Kawasaki/Suzuki of Saginaw

MOTORCYCLES — SNOWMOBILES
JETSKIS — GENERATORS
OUTBOARD MOTORS — BOATS

7579 GRATIOT RD.
SAGINAW, MI 48603

DON GILLETT

WestMarc Cable

781-3442

7680 Gratiot

Saginaw, MI 48603

113 S. Ball St.

Owosso, MI 48603

American Print Shops

Janice L. Schoenmeyer, Manager

Photo Copies • Office Supplies • Resumes
Wedding Invitations • Business Cards • Rubber Stamps
Letterheads • Envelopes • Business Forms • Flyers • Labels

For All Your Printing Needs, Business and Personal
Free Pick up & Delivery

7715 Gratiot (Shields)
Saginaw, MI 48603

781-0060

Weekdays 9:00–5:00
Saturday 10:00–2:00

Hair BY CHRIS & CO.

7680 GRATIOT 781-3470

KIDS KUTS CORNER

Full Service Salon for the Entire Family

Gust & Orr
ATTORNEYS AT LAW

611 S. MICHIGAN AVENUE
SAGINAW, MICHIGAN 48602
(517) 793-2280

JAMES F. GUST
DARYL L. ORR

Alles Carpet Service

CLEANING & INSTALLATION

Serging • Fringing

Orientals a Speciality

Serving You For 40 Years

1405 Brockway, Saginaw 792-1641

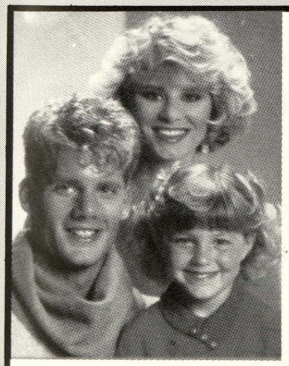

"The Pro Shoppe
STYLING SALON

7950 Gratiot Rd.
Saginaw, MI 48603

Telephone: 781-5377

A FULL SERVICE SALON

Tina's HAIR CO.

7962 GRATIOT (Shields) • Next to 7-Eleven
SAGINAW, MICHIGAN 48603
(517) 781-2966
Hours: Mon. thru Fri. 9–7, Sat. 8–3

Pat

"I CAN'T BE DEAD! I'M ONLY 17!"

"Agony claws my mind. I am a statistic. When I first got here I felt very much alone. I was overwhelmed with grief, and expected to find sympathy.

"I found no sympathy. I saw only thousands of others whose bodies were as badly mangled as mine. I was given a number and placed in a category. The category was called 'Traffic Fatalities.'

"The day I died was an ordinary school day. How I wish I had taken the bus. But I was too cool for the bus. I remembered how I wheedled the car out of Mom. 'Special favor,' I pleaded. 'All the kids drive.' When the 2:50 bell rang, I threw my books in the locker. I was free until 8:40 tomorrow morning! I ran to the parking lot — excited at the thought of driving a car and being my own boss. Free!

"It doesn't matter how the accident happened. I was goofing off — going too fast. Taking crazy chances. But I was enjoying my freedom and having fun. The last thing I remember was passing an old lady who seemed to be going awfully slow. I heard a deafening crash and felt a terrific jolt. Glass and steel flew everywhere. My whole body seemed to be turning inside out. I heard myself scream.

"Suddenly, I awakened. It was very quiet. A police officer was standing over me. Then I saw a doctor. My body was mangled. I was saturated with blood. Pieces of jagged glass were sticking out all over. Strange that I couldn't feel anything. Hey, don't pull that sheet over my head! I can't be dead! I'm only 17! I've got a date tonight! I'm supposed to grow up and have a wonderful life! I haven't lived yet! I can't be dead!

"Later I was placed in a drawer. My folks had to identify me. Why did they have to see me like this? Why did I have to look at Mom's eyes when she faced the most terrible ordeal of her life? Dad suddenly looked like an old man. He told the man in charge, 'Yes — he is our son.'

"The funeral was a weird experience. I saw all my relatives and friends walk toward the casket. They passed by, one by one, and looked at me with the saddest eyes I've ever seen. Some of my buddies were crying. A few of the girls touched my hand and sobbed as they walked away.

"Please — somebody — wake me up! Get me out of here. I can't bear to see my Mom and Dad so broken up. My grandparents are so wracked with grief they can barely walk. My brother and sister are like zombies. They move like robots. In a daze. Everybody. No one can believe this, and I can't believe it either.

"Please, don't bury me! I'm not dead! I have a lot of living to do! I want to laugh and run again. I want to sing and dance. Please don't put me in the ground. I promise if you give me just one more chance, God, I'll be the most careful driver in the whole world. All I want is one more chance. Please, God, I'm only 17."

S.A.D.D.

Lisa Dupuis
Angela Williams
Tom Mujkowski
Sarah Jacob
Heidi Schickinger
Kelly Wright
Julie Kuch
Lisa Douglas
Elizabeth Roka
Wendy Parent
Lisa Garner
Melissa Balzer

compliments

ELKS 47

Saginaw, Michigan

Pleasant Thoughts

Cards • Gifts • Balloons & Flowers
Shields, MI 781-5551

Truck and Automotive Accessories
Power Sun Roofs • T-Tops

DEBUT
Automotive Design, Inc.
Finest in Custom Vans
8175 Gratiot
Saginaw, MI 48603
(517) 781-0901

ADVERTISING SPECIALTIES
COMMERCIAL PRINTING
GRAPHIC DESIGN

Reliable Printing, inc.
Since 1953

125 S. Miller Rd.
Saginaw, MI 48603

THE
KARAT HOUSE
Your Personal Jeweler

7907 Gratiot Rd.
Saginaw, MI 48603

517-781-3540
517-781-3551

SHIELDS DAIRY & DELI
8095 GRATIOT 781-2989

Kluck Nursery

Evergreens, Shrubs
Christmas trees

1020 Van Wormer
Next to Swan Valley School

DOCTORS HOURS BY APPT. (517) 781-3600

Gratiot Animal Hospital
8455 GRATIOT
SAGINAW, MI 48603

R. J. HAEGER, D. V. M. D. L. McNALLY, D. V. M.
S. A. GILBERT, D. V. M.

DRIVE THRU
PARTY
STORE

MON-THURS. 9:00 AM-MIDNIGHT
FRI & SAT: 9:00-1:00 AM
SUNDAY: 10:00 AM-MIDNIGHT
6994 GRATIOT
781-1137

JACKS FRUIT MARKET

SAGINAW
BAY AT CHRISTY WAY
PRODUCE 792-7700
MEAT 792-4041

SHIELDS
GRATIOT AT RIVER
PRODUCE 781-0064
MEAT 781-2262

Monday thru Saturday 8-10, Sunday 9-9

Discover
a world
of difference.

Stevens Worldwide Van Lines

• GUARANTEED price • GUARANTEED satisfaction
• GUARANTEED on-time pickup and delivery

Discover the Stevens Difference.

STEVENS
worldwide van lines, inc.
BEKINS

Call for a FREE quotation.
Saginaw, MI (517) 755-3000 • Bay City, MI (517) 686-4300
Midland, MI (517) 832-8219

St. Mary's Medical Center
Saginaw's and Northern Michigan's Leader in Lifesaving Technology

- Neurological Intensive Care Unit
- Cardiac Services • Burn Unit
- Cancer Treatment Center • Trauma Services

St. Mary's Medical Center also has a large and growing array of other programs and services . . . Pediatrics . . . SameDay Surgery . . . Rehabilitation Services including Physical Therapy . . . Occupational Therapy . . . Speech Language Pathology . . .

STMARY'S
MEDICAL CENTER

830 S. Jefferson • Saginaw, Michigan 48601
Member, Daughters of Charity National Health System

A.T. FRANK CO., INC.

FLOOR COVERING, CARPET & VINYL
COUNTER TOPS & CERAMIC TILE
781-1900

7404 Gratiot, Saginaw

ACHILLES J. TARACHAS, P.C.

ACHILLES J. TARACHAS
ATTORNEY AT LAW

TELEPHONE
(517) 793-4360

4371 STATE STREET
SAGINAW, MICHIGAN 48603

GRATIOT AUTOMOTIVE

6920

GRATIOT

SAGINAW, MICHIGAN
48603

FURNITURE STRIPPING, REFINISHING, REPAIRS
CANING & SALE ITEMS

STRIP EASE

JET SPRAY ACTION

"A better way to take it off"

In The A.T. Frank Plaza

7402 Gratiot Road
Saginaw, MI 48603

Terry Debozy
Phone 517 781-2044

SCOTT'S
PARTY STORE

7877 Gratiot Rd.
Saginaw, MI 48603

PHONE (517) 781-2810

4 MI. EAST OF HEMLOCK

Shady Nook, Inc.

Campers & Travel Trailers
5th Wheels

Jayco

ERMA ALLEN
HOWARD ALLEN

11980 GRATIOT (M-46)
SAGINAW, MICHIGAN 48603

DON BRADY DRUGS

7835 GRATIOT

781-2370

ARNOLD

ARNOLD SALES

COMPLETE JANITOR SUPPLIES

Equipment Sales and Service

1218 N. LINCOLN **BAY CITY**

894-2931

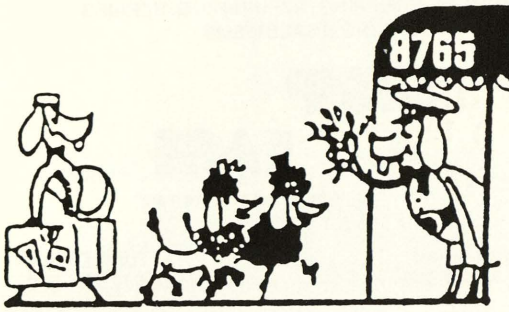

PET HOTEL

SPARKY'S DOGGIE BARN

DAILY 10 AM TIL 5 PM

OR BY APPOINTMENT

781-1401

8765 GEDDES, SAGINAW

BOARDING & GROOMING
HEATED & AIR CONDITIONED
INOCULATION PAPERS REQUIRED

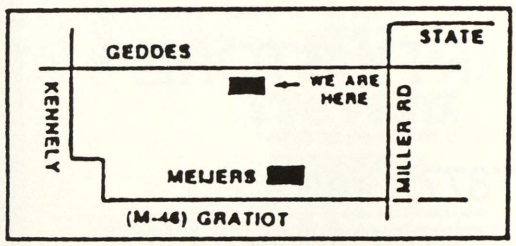

Valley Glass Company

RESIDENTIAL — COMMERCIAL — INSURANCE

2424 MIDLAND ROAD
SAGINAW

PHONE (517) 790-9342

8 AM-5 PM DAILY
SAT. 8 AM-NOON

(517) 792-6231

ZACK'S REFRIGERATION
REFRIGERATION & AIR CONDITIONING SERVICE
Manitowoc Sales & Service

GARY ZACHARIAS
Owner

1705 Seminole
Saginaw, MI 48603

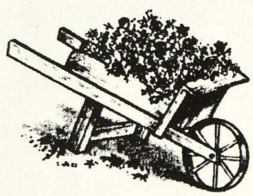

(517) 793-6197

Chisholm's
TOWN AND COUNTRY FLOWER SHOP
1330 Midland Road
Saginaw, Michigan 48603

Christine Stine Winkler *Dolores Stine*

The freshman class of '93 would like to express our respect as the seniors of '90 leave our ship. We sincerely look up to them with hopes that they have shown us the powers we will use to continue the Viking spirit. Our goal is to reach ever higher each year assuring the wisdom we gain will benefit those who follow.

To the community, to our parents, teachers, and fellow classmates... work with us, support us, and we will do our best to make you proud.

Hail to the Class of '93!

7 Star Food Store

7570 Gratiot
Saginaw, MI 48603

Metro 25 car care centers

UNIROYAL

TOTTEN TIRE CENTER NORTHWEST, INC.

4 Wheel Computer Alignment • Brakes
Shocks • Tune-Up • Engine Repair

7410 Gratiot Rd.
Saginaw, Mi 48603

Phone 781-4190

SHIELDS BRANCH
COMMUNITY STATE BANK
of
St. CHARLES

7590 Gratiot
DEPOSITS INSURED TO 100,000
By
FEDERAL DEPOSIT
INSURANCE CORPORATION

BANKING HOURS
St. CHARLES, CHEASANING, SHIELDS
Monday-Thursday: 9:00-5:00
Friday: 9:00-6:00
24 Hr. Teller Available

JACK LEVY RON MILNE

J. E. LEVY

Business Equipment-Service & Sales

Office (517) 781-4533
Residence (517) 781-0347
or
(517) 781-4171

247 Sparling Dr.
Saginaw, MI 48603

PHONE 781-1824

ROWE REFRIGERATION &
AIR CONDITIONING
COMMERCIAL & RESIDENTIAL

REASONABLE RATES

7334 TRINKLEIN ROAD
SAGINAW, MICH. 48603

PAUL BUNYAN

PREMIUM
MEAT PRODUCTS

Open Daily 8 a.m. to 5 p.m.

7536 Gratiot Road (M-46) Saginaw

Phone: 781-3490 or 1-800-874-7216

QUALITY PORTRAITS
LIFETIME
GUARANTEE

MEMBER

Weddings
Graduations
Commercial

•

Family Portraits
Taken In The Comfort
Of Your Home

(517) 781-2502

Staples® Photography

NELSON STAPLES
MARGARET PRAAY

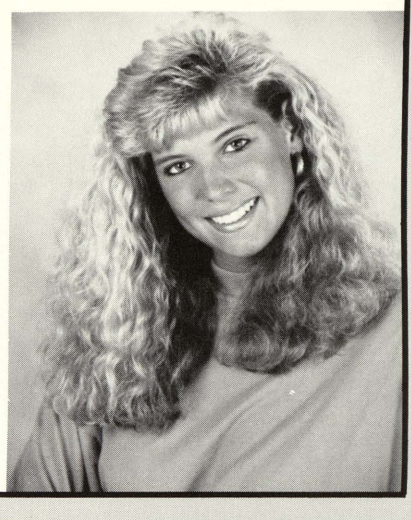

Attention!
Swan Valley
Seniors!

Receive an
additional
48 wallets
with every
senior
Portrait
Order

Congratulation
of 1990!

7-ELEVEN

7970
Gratiot
Shields
781-0295

The People's Choice

Congratulates
The Class Of 1990!

MEIJER

Your One Stop
Shopping Store

Congratulations
Class
Of
1990

Jack R. Brown, D.O.
7974 Gratiot
Saginaw, Michigan

THE TREND STYLE

come visit our full
service salon

781-1119

9790 Gratiot

SCHARK
HEATING &
COOLING

5950 Swan Creek Road 781-1480

MID-VALLEY
INSURANCE

9080 Gratiot Road

Saginaw, MI 48603

GEIERSBACH
CONSTRUCTION

6230 Hackett Road

Freeland, MI 48623

(517) 695-2692

"We build sound investments"

Walter Geiersbach

Seymour Geiersbach

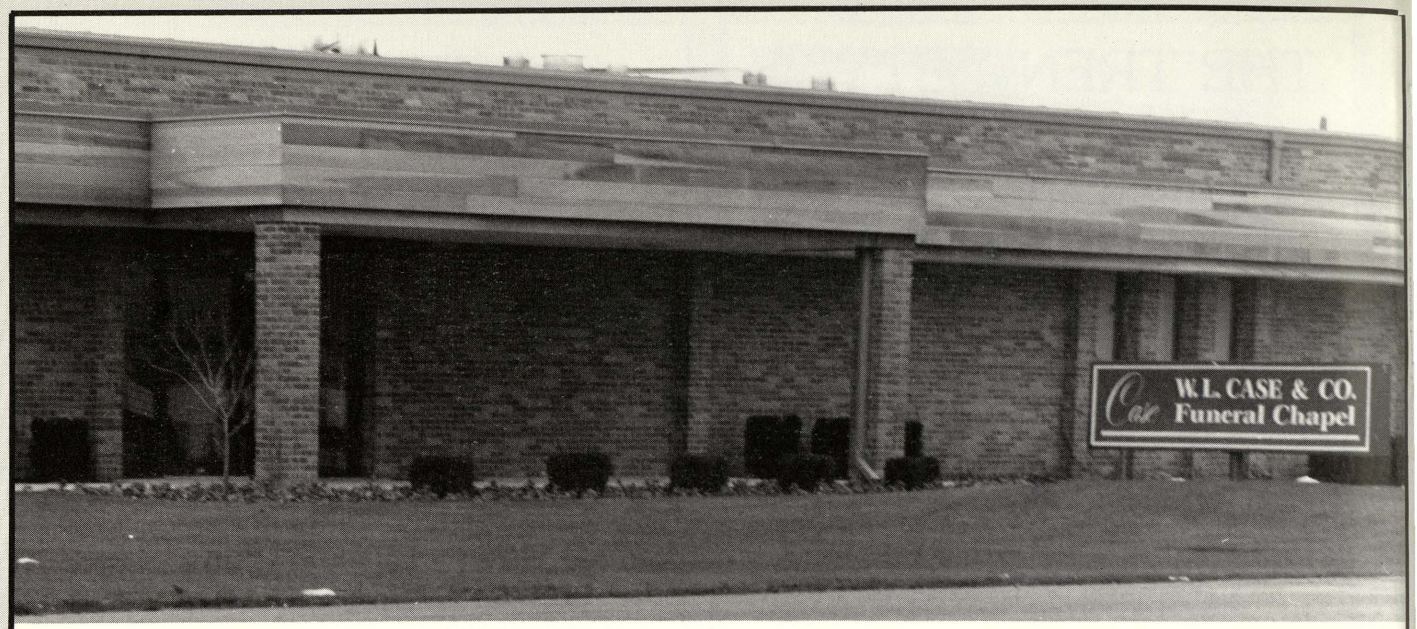

W.L. CASE & COMPANY

201 NORTH MILLER ROAD

Valerie's Beauty Center

SPECIALIZING IN MEN'S, WOMEN'S AND CHILDREN'S BEAUTY SERVICES

VALERIE UHLMAN, OWNER
8035 GRATIOT
SAGINAW, MICHIGAN 48603
(517) 781-3170

BOEHLER'S GREENHOUSE

5080 SWAN CREEK RD.

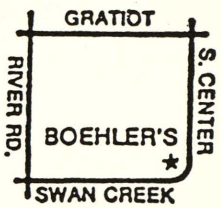

STOP IN TODAY

792-2039

Your worries are over with Bierlein

DEMOLITION • DISMANTLING • ENVIRONMENTAL SERVICES

2903 South Graham Road, Saginaw, Michigan 48603
(517) 781-1810 — In Michigan 1-800-DEMO-MAN

JAN'S BEAUTY SHOPPE

1779 South River
Saginaw, Michigan 48603

expert haircutting
hair coloring
permanents

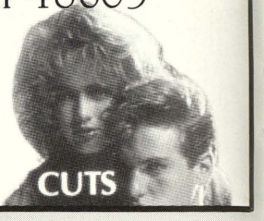

TELEPHONE (517) 781-0985
FAX (517) 781-1490

TANYA BUSH
FACTORY SALES REPRESENTATIVE

MAJESTIC

Majestic Van Corporation
8241 GRATIOT RD. (M-46)
SAGINAW, MICHIGAN 48603

8845 Gratiot
Saginaw, Michigan 48603

(517) 781-3399

Diane DeCaire
Manager

SHOWORLD VIDEO

VCR • TAPES • EQUIPMENT • RENTALS • SALES

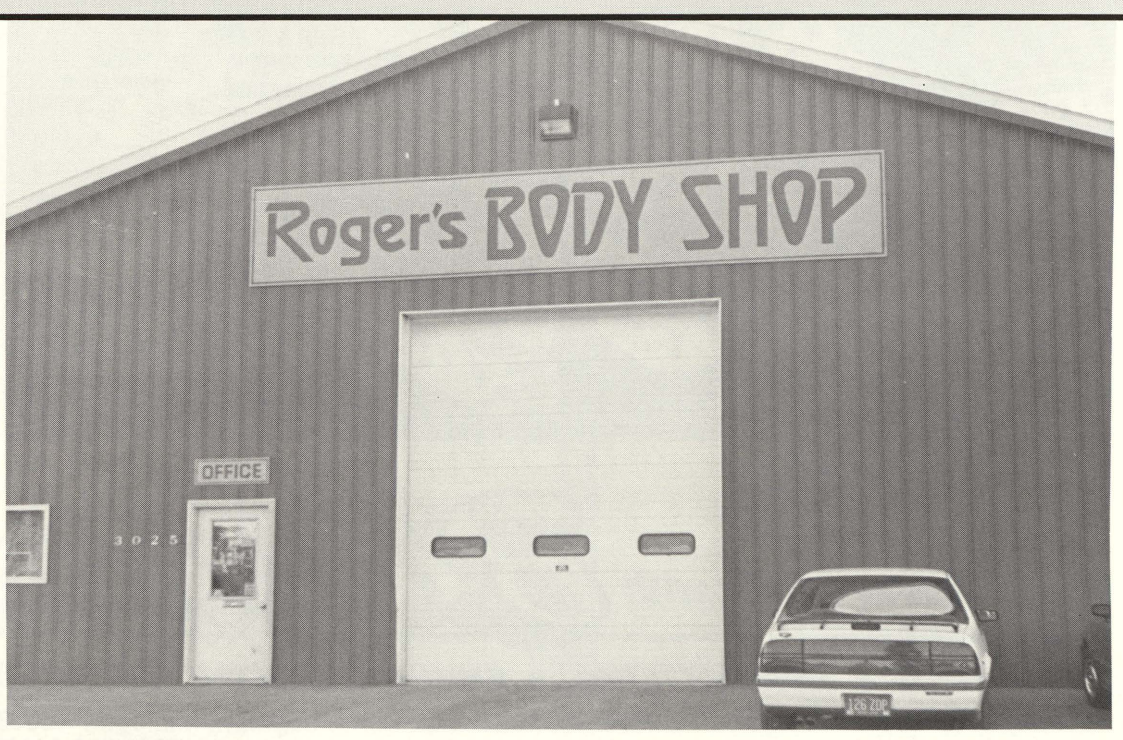

ROGERS BODY SHOP

3025 S. River
Saginaw, Michigan

781-0200

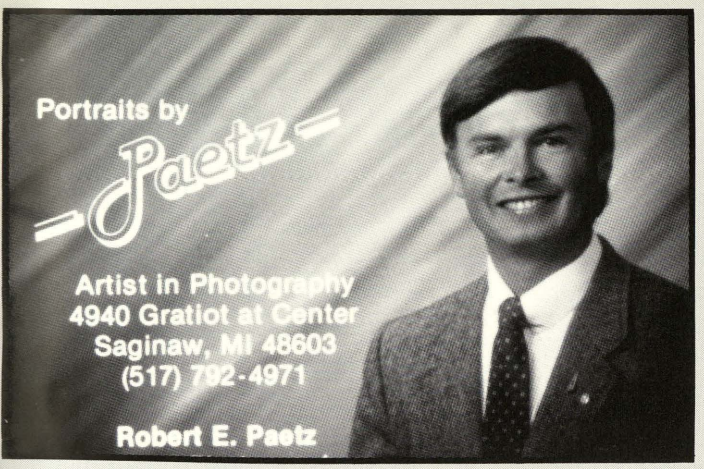

WIMPY'S TRANSMISSION

ALL MAKES: CARS, TRUCKS
4-WHEELERS & CAMPERS TOO!

AUTOMATIC & STANDARD

Roland Marshall, owner
OVER 30 YEARS — FREE ESTIMATES
FREE TEAR DOWN
ONE DAY SERVICE — IN MOST CASES
781-2970
7660 Gratiot Saginaw

Wohlfeil's

5818 STATE ST.
SAGINAW, MI 48603
HARDWARE & YAMAHA — PARTS — SERVICE

799-0942 799-0702
POWER LAWN &
GARDEN EQUIPMENT

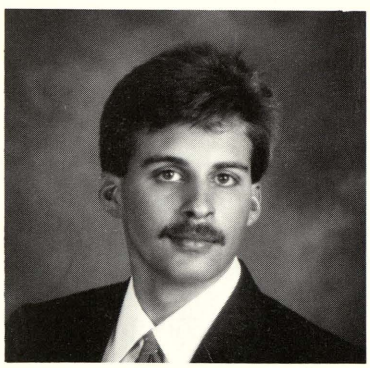

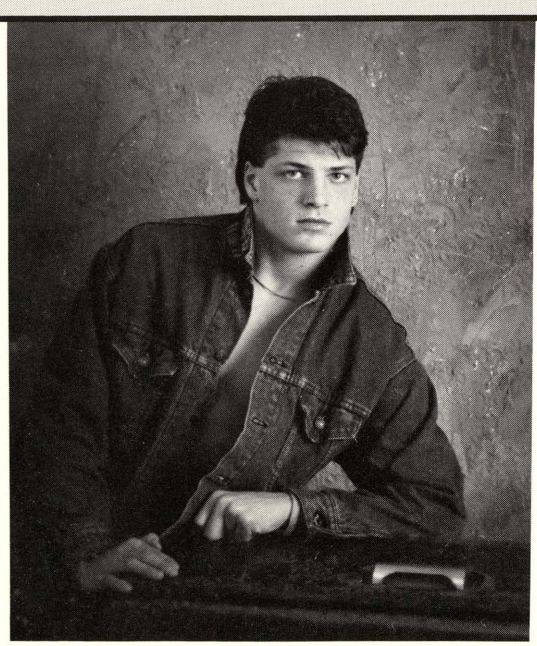

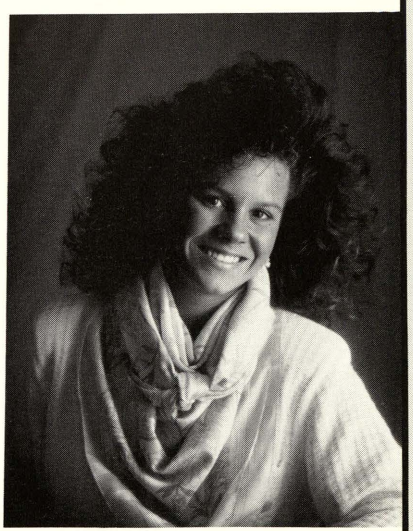

Portraits by
GREGG

1516 Midland Rd. 799-9955

MICHIGAN HIGH SCHOOL
SENIOR PHOTOGRAPHER OF 1990

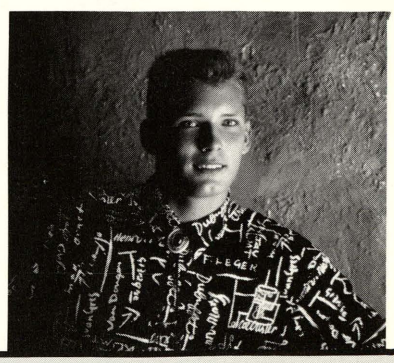

SENIOR GIFTATORY

MOST LIKELY TO SUCCEED
Sydney Orr
Brian Boehler

CLASS BRAIN
Dave Miller
Julie Stolzenbach

BEST PERSONALITY
Emily King
Mitch Uhlman

BEST DRESSED
Scott McAllister

Ashlee Mangus

CLASS GABBER
Mindy Dennison
Rodney Grover

CLASS SNOOZER
Andy Siedel
Jenny Birnbaum

CLASS DIZ/SPAZ
Amy Bivins
Greg Damsen

CLASS MOOCHER
Mike Burke
Renee Marcoux

CUTEST TUSH
Amy Darland
Eric Roberts

MOST SHY
Craig Halm
Sandy Stikeleather

CLASS B.S.ER
Jodi Reis
Don Stack

CLASS CLOWN
Keith Hepinstall
Billie Jo LeTourneau

CLASS PARTIER
Tammy Smith
Brett Pelkey

BEST BODY
Torry Butler
Tiffanie Haske

BEST EYES
Megan Karl
John Montgomery

MOST ATTRACTIVE
Brian Sparschu
Jill Mannion

BEST SMILE
Holly Kenel
Jason Smith

CLASS FLIRT
Jason Adams
Tina Klaczkiewicz

CLASS GOSSIPER
Cheri Thompson
Trevor Parks

CLASS KNOW-IT-ALL
Michele Henderson
Steve Slasinski

BEST LEGS
Todd Rulapaugh
Amy Foss

CLASS BELCHER
Julie Greene
Rick Remondini

MOST CORRUPT MIND
Derek Klenke
Christine Heath

CLASS SKIPPER
Heidi Mielke
Jay Meier

CLASS WHINER
Mike Niethammer
Jenny jSumera

WORST DRIVER
Jenny Engel
Brian Krueger

CLASS BROWNOSER
Pat Apsey
Anny McIntyre

MOST GULLIBLE
Cari Pietras
John Sherman

BEST COUPLE
John Montgomery
and Kelly Hauk

CLASS OF 1990

Club Francais

Thank You!

A

Abbott, Lisa 7, 9, 57, 87, 98, 102
ACTIVITY NIGHT 60, 61
Adams, Brian 19, 112, 116
Adams, Chris 4, 38
Adams, Jason 9, 112, 116
Adams, Mr. 25, 27, 48, 58, 78, 110, 111, 128
Adkins, Bill 29
ADMINISTRATION 50, 51, 52
ADS 130-151
Altman, David 19, 21, 98, 112, 127
Andrews, Derwin 47
Apsey, Pat 9, 61, 73, 98, 99, 112, 113, 123
ART 82, 83
Atkins, Gregg 19
Ault, Andria 38, 83
Avery, DeKecheae 38
AWARDS 68, 69
Ayers, Mrs. 48, 58

B

Bailey, Traci 19, 85
Baker, Marcus 19
Bakos, Jim 9, 60, 118, 104
Baldwin, Paul 38, 111, 126
Ballosh, Mrs. 50
Balzer, Melissa 38, 90
BAND, SV 96, 97
Bank, Chrissy 38
Bank, Katherine 18, 19, 96
Bannan, Brian 9, 127
Barrett, Kirk 29, 75
BASEBALL 126, 127
BASKETBALL, BOYS 118, 119
BASKETBALL, GIRLS 114, 115
BEAUTIFICATION DAY 57
Beck, Roger 53
Belko, Ron 17, 84
Bell, Brig 110
Bell, Mrs. 48, 78
Benkert, Aaron 38, 75
Bennett, Scott 27
Berden, Misty 38, 54
Berden, Roberto 2, 19, 86, 104, 109
Berry, Becky 19, 85, 125
Berry, Floyd 53
Berry, Jim 9
Bierlein, Mark 29, 77
Bierlein, Ryan 9, 67
Bird, Mr. 48, 76, 83
Birnbaum, Jenny 9, 57
Bivins, Amy 2, 9
Blain, Coach Bob 116
Blair, Brian 4, 29, 112, 119
Block, Brian 29
Blower, Eric 39, 45, 111, 116
Blower, Heather 19, 96
BOARD OF ED 53
Boehler, Brian 9, 69, 73, 98
Boehler, Mark 19, 86
Boehm, Chris 19, 86
Boshans, Dennis 29, 37
Bourbina, Mr. 59
Bower, Sean 39
Brandel, Bill 9
Brandel, Jonathon 29, 110, 126
Bray, Tom 38, 39, 69, 84, 116
Bremer, Richard 19
Brenske, Joe 9, 69, 74, 80, 94
Bresser, Mike 28, 29, 93, 108, 109
Briguglio, Tarah 39
Brosofski, Mrs. 50
Brown, Amanda 39, 42, 74, 93, 101
Brown, Dave 29
Brown, Heather 28, 29
Brown, Jennifer 9, 69, 74
Bula, Jason 4, 39, 111
Bunsinburger, Lee 118
Burgdorf, Sonny 29, 110, 126
Burk, Laura 9, 57, 60, 61, 82
Burke, Mike 9, 112, 113, 123
Burmeister, Heidi 19, 98, 100
Burmeister, Ken 53
Burmeister, Mrs. 50, 86
Burnside, Mrs. 48, 58, 76
Burton, Steve 4, 19, 112, 127
Busch, Jason 29
BUSINESS 84, 85
Buss, Katja 9, 64, 69, 80, 87
Butcher, Mrs. 48, 84
Butler, Michael 39
Butler, Torry 9, 112

C

Call, Cherie 19, 102
Call, Jennifer 39, 41, 102
Call, Lanny 119, 126
Callison, Eric 4, 18, 19, 94, 95, 106
Carey, Kelley 29, 76
Carlton, Heidi 9
Cary, Tanya 9
CAS 86
Castanon, Eric 39, 119
Castanon, Matt 9
Castillo, Tony 17
Cederberg, Bryan 39, 81
Chartrand, Jeremy 20
CHEERLEADERS 100, 101
Chinery, Brandi 9, 87
Cichowski, Mr. 48, 58, 78
Clark, Adam 29, 36, 37, 110
CLASH OF VIKINGS 62, 63
Cliff, Christie 18, 20, 39
Clifford, Carrie 39
COC 86
Cole, Amy 39
Colpean, Edward 39
Coman, Chris 20
CONTENTS 2, 3
Coronado, Mike 39
COUNTRY, CROSS 108, 109
Coutz, Jody 5, 29, 102
Crafard, Adam 28, 29, 77, 116
Crampton, Mrs. 48, 69, 81
Crandell, Robin 27
Crawford, Chris 30
Creed, Joanna 38, 39, 41, 68, 102, 125
Cruz, Marissa 11, 98, 102
Culpepper, Jackie 40
Curry, Jeff 30, 36, 110
Cuthbertson, Bill 18, 20, 65, 68, 110, 112, 123
Cuthbertson, Mr. 51

D

Dale Roberts, Coach 119
Damsen, Gregory 11, 74, 112
DANCES 108, 109
Darland, Amy 11, 100, 128
Davis, Angelo 18, 20
Day, Sarah 28, 30, 37, 60, 94, 95, 114, 128
Debozy, Mrs. 48, 76
Deegan, Tricia 40, 101, 128
Deibel, Chris 38, 40, 108, 109, 123
Deibel, Matthew 2, 18, 20, 98, 108, 109
Demand, Aaron 30, 36, 69, 77, 110, 119
Dembinski, Amanda 47
Dennison, Leila 11, 69
Dennison, Mindy 7, 11, 17, 82, 115, 128
Dennison, Mr. 127
Denome, Hollie 5, 28, 30, 60, 82, 90, 91, 102
Dente, Frank 40
Denter, Rachel 11
Denter, Sara 5, 30, 90, 93

Depola, Michael 40
Diener, Gary 53
Douglas, Lisa 18, 20, 66, 69, 91, 94, 95, 98
Doyle, Justin 40, 111
Doyle, Richard 17
DRAMA 82, 83
Draper, Andrew 30, 35, 110, 126
Drayton, Jennifer 5, 30, 37, 60, 90, 91, 102
Dunkle, Christopher 38, 40, 106, 119
Duperon, Joe 31
Dupuis, Lisa 18, 20, 21, 82, 90, 91, 93, 102
Durand, Scott 28, 31, 110
Duranso, Melissa 11, 63, 74
Dusek, Sara 31, 80

E

Ecker, Jasun 11, 84
Ederer, Miss 51, 99
Elder, Eugene 40
Engel, Jennifer 11, 73
ENGLISH 76, 77
Erlenbeck, Jason 28, 31, 110, 126
Eurich, Brent 20, 112
EXCHANGE STUDENTS 64

F

FACULTY 48, 49
Fairfax, Jaquare 31
Falkenberg, Jamie 31
Fandell, Andrea 20
Fandell, Lisa 40, 101, 128
Fanning, Aaron 40, 111
Ferrante, Becky 20, 90, 98, 100
Filary, David 28, 31, 119, 126
Fitzgerald, Coach 109
FOOTBALL 110, 111
FOOTBALL, VARISTY 112, 113
Forrest, Jeanine 31
Fortier, Jason 6, 31
Fosgitt, Jay 40, 81, 83
Foss, Amy 11, 74, 98, 102
Foss, Mitch 40, 116, 126
Frank, Lori 31, 97
Franzel, Deanna 31
FRENCH 76, 77
FRENCH CLUB 92, 93, 151
FRESHMEN 38-47
Frost, Karen 11, 57, 83, 96
Froum, David 20, 86
Froum, Kristel 31
Fuller, Jeremy 31
Fuller, Kevin 20, 112, 127
Fuller, Trevor 4, 40, 111, 119
Furlo, Nicole 38, 40, 90, 95

G

Galvin, Donzell 40
Ganzales, Gloria 40
Garchow, Christa 11
Garner, Lisa 40, 90
Gast, Steven 38, 40, 110, 111, 123
Gehrls, Mrs. 48, 76
Giacoletti, Heidi 40
Gifford, Rick 20
Gilbert, Kim 3, 28, 31, 76, 93, 114, 119
Gilbert, Mitch 18, 20, 65, 69, 112, 123
Gildner, Scott 27, 69
Glynn, Christy 40, 75
Goetgeluck, Bill 41, 79, 81, 123
GOLF 108, 109
Goodall, Holly 31
Goodman, Frank 20, 116
Goschke, Matt 20, 76, 107, 127
GRADUATION 72, 73
Greene, Julie 11, 60, 87
Greene, Nathan 41, 110, 111, 119
Grillo, Angela 4, 30, 31, 37, 60, 76, 90, 94, 95, 109
Grimley, Amy 38, 41, 69, 96
Gross, Scott 11
Grover, Rodney 11, 118
Guilford, Mr. 48, 78, 84, 110, 111
Gunther, Scott 47
Gustin, Lisa 4, 41, 93, 101, 128
Gutkowski, Tara 20, 84, 93
Guttowsky, Mrs. 50

H

Hakes, Julie 20, 74, 100
Halm, Craig 11, 123
Hansen, Lori 11
Hardasty, Stacey 47
Hardy, Deanna 20, 74, 79
Harper, Delvin 41
Harrington, Jayson 11
Haske, Tiffanie 2, 7, 11, 73, 98
Hasse, Kevin 18, 21, 92, 94, 98
Haucke, Jason 2, 4, 21

VALHALLA

PHOTOGRAPHERS

Senior Katja Buss

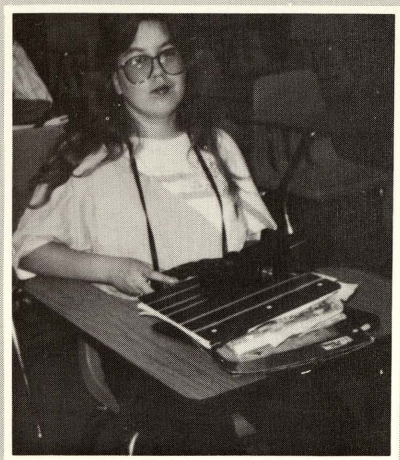

Junior Chris Schemm

Junior Leann Sparks

Hauk, Kelly 11
Hausbeck, Mrs. 50
Heath, Christine 11, 69
Heath, Roger 31
Hebl, Paul 31, 80
Heinz, Kelly 27
Henderson, Jennifer 28, 31, 77, 90, 93
Henderson, Jobey 31
Henderson, Michelle 11, 98
Hennessy, Allan 21
Hepinstall, Keith 11, 118
Hepinstall, Kerri 41, 101, 128
Hepinstall, Kevin 4, 32, 37, 77, 79, 110, 119, 127
Herbert, Chris 32, 77
Herhold, Todd 32
Herzberg, Dave 41
Hicks, Mr. 48
Hill, Bobbi 21, 54, 56, 60, 61, 82
Hill, Brett 11, 84
Hill, Milton 47
Hilton, Mrs. 48, 80
Hoewe, Mr. 48, 76, 110
Hoffman, Abbey 32, 96
Hollis, Mariba 27
HOME ECONOMICS 84, 85
HOMECOMING 6
HONORS SOCIETY 98, 99
Howard, Mr. 48, 81
Hubbard, Demond 41
Hughes, Michelle 4, 38, 41, 42, 121, 125
Humpert, Jamie 42, 45, 111, 116
Humphrey, Mr. 48, 81

I

INDUSTRIAL ARTS 84, 85

J

Jackson, Connie 47
Jackson, Rick 21
Jacob, Sarah 21, 82, 90, 93
Jean, Andrea 32
Jesselaitis, James 42
Jesselaitis, Joe 11, 66
Johnson, Christy 42, 90, 93
Johnson, Daniel 42, 111, 123
Johnson, Marvin 53
Jones, Jeff 119
JUNIORS 18-27

K

Kabobel, Brooke 42, 102, 128
Kade, Danna 21, 86
Karl, Megan 11, 69, 100
Kaufman, Kristie 11, 96
Kaul, Jeremy 4, 21, 118, 127
Kay, Daniel 42, 81
Kay, Scott 18, 22, 69, 78, 84
Kenel, Holly 6, 7, 11, 17, 114, 115, 128
Kennelly, Mr. 49, 81, 115, 128
Kennelly, Stacy 4, 5, 32, 37, 94, 95, 114, 121, 128
Kilbourn, Amy 13
King, Emily 13
King, James 42, 81
Kirby, Todd 22
Kirkbride, Tricia 2, 13, 60, 96, 97
Klaczkiewicz, Tina 13, 120
Klenke, Derek 13, 54, 69, 74
Klenke, Ryan 32, 61, 82, 96
Klimzszewski, Bridget 47
Konecny, Michelle 43, 79
Koons, Craig 38, 43, 111, 119
Koons, Mr. 49, 58, 81, 112, 123
Koppenhofer, Mrs. 49, 76, 120
Korkus, Lisa 22, 25, 58, 115
Kowalczyk, Scott 43, 111
Kozlowski, April 37
Kretz, Brian 32, 106, 126
Kretz, Mr. 126
Krueger, Bryan 13
Krueger, Scott 4, 43, 111, 119, 126
Krueger, Tammi 13, 98
Kuch, Brian 17
Kuch, Eric 43, 96, 111
Kuch, Julie 18, 22, 27, 69, 76, 98
Kuzbiel, Gail 38, 43, 90, 95

L

LaDouce, Mark 22, 86
LaFond, Adam 119
LaFond, Sarah 33, 121, 128
Lamblin, Eugene 43
Lamblin, Jason 33
LaMountain, Julie 18, 22, 59, 87, 95, 98, 114, 115, 120, 12 5
Lang, Lauren 43
Lapeer, Chris 43
LaPorte, Jeff 2, 43, 110, 111, 119, 123
Lara, Linda 22
Larkin, Adam 43
LAW DAY 74
Leachman, Chad 33
Leachman, Mrs. 50
Leahy, Janelle 22, 83
Lemaire, Coach 121, 125
LeMay, James 33, 110
Lerma, Eric 33
LeTourneau, Billie Jo 13
Levy, Becky 43, 114
LIBRARY 86
Limberg, Erika 22, 93
Lister, Rob 43
Little, Coach 106
Lopez, Tina 13
Lotridge, Jason 22, 106
Lovett, Chris 37
Ludlum, Jenni 3, 25, 28, 33, 37, 68, 69, 114, 120, 128
Lynn, Michele 22

M

MacDonald, Alysia 33, 82, 101
MacDonald, Jennifer 47
Mackley, Peter 43, 106
Mainville, Paul 43
Malicoat, Bobbi 43
Malott, Cari 13
Manbeck, Ashley 38, 43, 114, 96, 121, 128
Mangus, Ashlee 7, 13, 57, 63, 69, 74, 98, 102, 120
Manial, Brian 38, 43, 45, 111, 119, 126
Manial, Melanie 18, 22, 66, 98, 115, 128
Mannion, Jill 7, 13, 89, 100
Mannion, Nicole 22, 93
Marcoux, Renee 13, 57, 89, 100
Marhar, Coach 112
Marino, Jill 33, 87, 90, 119
Marsden, Amy 13, 74
Marsden, Noel 28, 33, 65, 116
Martin, Chris 43
Martin, Greg 38, 43, 119, 126
Martin, Kelly 5, 33, 37, 102
Martinez, Louisa 44
Marx, Dan 44, 78, 106
Massa, Marty 116
Masterovsky, Brian 22, 94, 112, 127
Masterovsky, Jennifer 44
MATH 78, 79
Maturen, Paul 22, 112
Matuzak, Matt 33, 110, 119, 126

McAllister, Scott 13, 17, 69, 98
McCoy, Mark 13, 116
McIntyre, Ann 7, 13, 17, 69, 94, 95, 98, 104, 115, 120, 128
McIntyre, Kevin 22, 118
McKinstry, Matt 44, 60, 95
McNeil, David 44, 45, 111
Medina, Jose 22, 107, 123
Mefford, Mike 17, 160
Meier, Jay 13, 57
Mellon, Tracy 13, 86, 87
Melton, Christy 47
Melzo, John 22, 69, 96, 110, 112
Mendoza, Jay 13, 57
Mendyk, Jeremy 27
Merry, Lori 33, 60, 114, 120, 128
Mertes, Kim 13, 86
Meyer, Kerri 28, 33, 65, 69, 76, 82, 92
Michelson, Gretchen 13, 63, 69, 74, 96
Michelson, Mr. 49, 83, 97
Mielke, Helen 33, 37, 90
Mielke, Herb 22, 75
Mielki, Heidi 17
Miller, Dan 44, 111, 119
Miller, Dave 22
Miller, David 13, 57, 73, 86
Miller, Greg 23
Miller, Mr. 49, 83
Miller, Tumerz 47
Mizer, Sam 33
Moeller, Jason 13, 112
Montgomery, Dawn 33, 125
Montgomery, John 13, 57, 80, 123
Moore, Alicia 23, 102
Moore, Lorrie 13, 54
Morlik, Bill 33, 110
Mosher, Josh 44, 106
Moutray, Eric 44
Mueller, Mara 38, 44
Mueller, Randy 4, 18, 23, 69, 98, 112, 123
Murphy, Michelle 33, 82, 101
Murphy, Tom 23
Murray, Robin 23, 25, 58, 114, 115, 128
Musial, Mr. 49, 59, 84

N

Nassif, Mr. 49, 78, 84
Nassif, Mrs. 49, 78
Neagle, Kim 4, 5, 30, 33, 37, 90, 94, 95
Neal, Nikki 18, 23, 69, 90, 92, 95, 98, 100
Neal, Todd 38, 44
Nelson, Keith 13, 69
Nickel, Todd 18, 21, 23, 69, 95, 98, 112, 118, 127
Nickell, Tony 33
Nickens, Ron 34
Niethammer, Melissa 4, 38, 44, 74, 101, 125
Niethammer, Mike 7, 13, 69, 98, 112, 123
Nowak, Mrs. 52
Nowlin, Jason 23, 112, 113
Nunn, Chris 4, 24, 60, 61, 95, 118

O

O'Toole, Shannon 18, 24, 95, 115, 120, 128
Oatten, Mr. 50
Ochoa, Rick 4, 24, 94, 95, 112, 127
Ohman, Mitch 15, 116
Orr, Lexi 18, 24, 74, 87, 90, 95, 98
Orr, Sydney 15, 69, 74, 93, 98
Orwig, Matt 28, 34, 68, 69, 84
Owens, Aimee 34
Owens, Katie 44

P

Pahssen, Amy 18, 24, 98
Paige, Don 34, 110, 119
Panknin, Eric 34, 61
Panknin, Ryan 34, 61
Pappas, Jennifer 44, 80
Parent, Wendy 24, 69, 86, 90, 92, 94
Parks, Trevor 15, 123
Parlberg, Lisa 18, 24, 98, 128
PE/HEALTH 80, 81
Pearsall, Brandi 24
Pelkey, Bret 17, 112
Persicke, Jodi 32, 34, 95
Persons, Becky 44
Peters, Christine 47
Peters, Ray 44, 81, 108, 109, 123
Petree, Stacy 15, 69, 73, 96
Phillips, Reane 44
Pierce, Christine 28, 34, 87, 95
Pietras, Cari 15, 98
Pine, Brenda 15, 66, 69, 86

STAFF

Senior Brandi Chinery

Senior Lori Stec

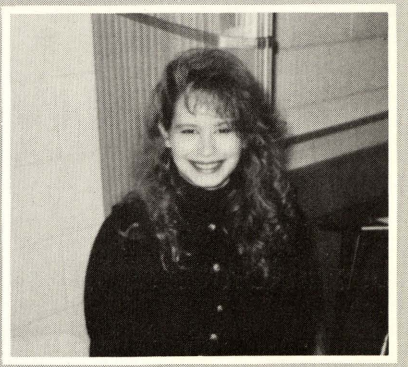

Senior Lisa Abbott

Senior Julie Greene

Pine, Joe 44, 82, 96
Placher, Tanya 44
Placher, Tom 24
POM PON 102, 103
Porras, Tom 18, 24, 69, 82
Portner, Jennifer 15
Portner, Karl 15, 80
Preece, Amy 34, 96
Prenzler, Jody 34, 82, 96, 97
PROM 66, 67
Putman, Dannielle 38, 44, 96

R

Radewahn, Sally 4, 44, 114
Rausch, Stephanie 27, 67, 87
READ 56
Reagin, Stephanie 15, 69
Reardon, Karie 45
Reed, Jason 15
Reed, Michelle 45, 93
Reed, Steve 18, 24, 118
Reeder, Coach 107
Reeder, Mrs. 49, 84
Reis, Jodi 15
Remondini, Rick 15
Ritter, Justin 24, 112
Rivett, Chris 45, 111, 126
Roberts, Dale 114
Roberts, Eric 15
Roberts, Jay 45, 126
Robinson, Allen 47
Robishaw, Aaron 45, 111
Robishaw, Brett 24
Roka, Elizabeth 5, 28, 34, 37, 60, 90, 91, 121
Rondo, Joel 45
Rood, Jill 24, 87
Ross, Lisa 5, 34, 37, 95
Rousseau, Scott 15, 86
Royal, Amy 34, 35, 101
Rubis, Craig 4, 45, 111, 126
Rudzinski, Chris 18, 24, 68, 69, 98, 120
Ruhlig, Joe 34
Rulapaugh, Todd 15, 63, 112, 118, 123
Rumpel, Holly 34, 101
Rupp, Brian 45, 78
Rupp, Steve 15, 66
Russell, Cinnamon 47

S

SADD 90
Salcedo, Kristina 18, 24, 65, 69, 95, 98
Samaniego, Tony 34
Sanchez, Alex 24
Sanderson, Steve 24, 116
Sanger, Dr. 49, 78
Schaeding, Jenny 4, 46
Schalk, Frank 46
Schell, Dan 34, 36, 37, 110, 119
Schemm, Chris 24, 74, 87, 90, 95
Schickinger, Brady 4, 18, 24, 64, 69, 76, 95
Schickinger, Heidi 5, 28, 34, 37, 69, 90, 91, 95
Schneider, Mrs. 50, 76
Schrems, Jeff 18, 25, 69, 93, 112
Schrems, John 18, 25, 66, 69, 93, 98, 112
Schrems, Mr. 49, 76, 78
Schrems, Stacey 46, 94, 114, 121, 128
Schrems, Stephanie 34, 101
Schultz, Stacy 25
SCIENCE 78, 79
Scott, Bobbie 34, 84
Scott, Candi 35, 84
Seaver, Amy 4, 38, 41, 46, 125
Seeley, Dennis 46
Seidel, Andrew 15
SENIOR GIFTATORY 150
SENIOR TRIP 70, 71
SENIORS 8-17
Shah, Rajesh 4, 18, 25, 98, 127
Shands, Jay 46
Shemanski, Beth 25
Sherman, John 15
Shields, Scott 35, 37, 110
Short, Dana 32, 35, 90
Short, Melissa 28, 46, 101
Sian, Maggie 35
Silvernail, Mr. 52
Sinkler, Brian 15, 160
Skabardis, Mark 25
Skulley, Melissa 35, 101, 128
Skulley, Tom 15, 98, 127
Slade, Mr. 52
Slasinski, Steve 15, 58, 98
Smith, Amy 25
Smith, Carrie 15
Smith, Jason 15, 69, 74, 112
Smith, Jenny 35, 121, 128
Smith, Tammy 15
Snyder, Mr. 83
Sobol, Stacey 18, 25, 69, 98
SOCIAL STUDIES 80, 81
SOFTBALL 128, 129
Solis, Fay 37
SOPHOMORES 28-37
Sova, Brandy 26, 95, 115, 120
Sowulewski, Steve 28, 35, 123
Spagnola, Mrs. 50
SPANISH 76, 77
SPANISH CLUB 94, 95
Sparks, Leann 18, 26, 87
Sparschu, Brian 15, 63, 112, 127
Spence, Mark 15, 98, 118
Spicer, Sara 46
SPIRIT WEEK 4, 5
Spradlin, Mike 46, 111
Stack, Dennis 18, 26, 110, 112
Stack, Donn 17, 72, 83
Stajdl, Jeff 26, 98, 109, 123
Stajdl, John 38, 46, 96, 106
Stajdl, Scott 18, 26, 84
Stauckcher, Virgil 47
Stec, Lori 15, 87
Steffen, Ben 26, 112, 116
Stephens, Damon 46
Stevens, Morrie 26, 61, 95
Stevens, Morrison 53
Stikeleather, Mike 46, 119
Stikeleather, Sandy 15
Stitt, Anthany 47
Stockford, Jeff 35
Stockford, Joel 46, 111
Stolzenbach, Julie 17, 69, 98, 102
Stopyak, Amy 46, 80
Strickland, Carl 28, 36, 79
Stroik, Penny 46, 79
Stroik, Scott 17, 116
Stuart, Mark 28, 36, 110
Stuart, Mike 28, 36
Sucharski, Shylo 47
Sumera, Amy 18, 26, 90, 95, 98, 100
Sumera, Jenny 17, 57
Surian, Matt 17
Swartz, Joe 17, 69, 73
Syrek, Mr. 52
Syrek, Stacy 25, 26, 58, 115
Szabo, Carrie 46
Szczepanik, Michelle 36
Szafranski, Ted 118

T

Tack, Kevin 36, 119, 127
Tarrant, Tina 26, 128
Taschner, Ronda 46
Taylor, Scott 36
Teets, Tony 26
Tesauro, Mrs. 4, 49, 58, 76
Thom, Chris 26
Thomas, Bill 26, 86

Thompson, Bridget 4, 5, 36, 76, 93, 102
Thompson, Casey 46, 111, 119
Thompson, Cheri 17, 59, 114, 115, 120
Thompson, Peggy 26
Tillman, Joe 38, 46
Tomaszewski, Jeanne 46
Tonkavich, Marsha 4, 38, 47, 56, 114
Torigoe, Sayaka 17, 61, 64, 69, 82
TOYS FOR TOTS 58, 59
TRACK 122, 123, 124, 125
Traverse, Mark 47
Trombley, Nathan 4, 38, 47, 68, 111, 119
Trombley, Scott 17, 84
Tuggle, Nichole 6, 18, 26, 56, 69, 91, 95, 98
Turner, Jennifer 17, 96
Turner, Jim 26
Tyra, Theresa 47, 88

U

Uhlman, Mitch 17, 58, 63, 65, 69, 74, 104, 112, 116, 123
Ulrey, Chris 27, 86
Ulrey, Randy 47
Ursuy, George 47, 111
Usimaki, Mrs. 49, 76

V

Van Brunt, Bryce 26, 127
Van Marter, Dana 36, 84
Van Y, Holly 26
Varner, Lisa 38, 47, 105, 114, 125
Varney, Amy 36
Vedrode, Amy 38, 47, 79, 114, 121, 128
Vedrode, Lisa 28, 36, 101, 128
Verdusco, Jeremy 18, 26, 74
Vitek, Jason 17
VOLLEYBALL 120.121

W

Walker, Dijuan 47
Walls, Thomas 36
Walters, Chuck 36
Warner, Matt 17, 54, 67
Waterman, Jay 26, 60, 118
Weber, Eric 28, 37, 119, 127
Wegner, Michele 38, 47, 74, 114, 121
Weiers, Melissa 37
Welton, John 119
Wenzel, Tom 28, 37, 110, 126
Wetherell, Ron 18
Whaley, Mrs. 50
Whelton, John 37, 96, 109
Whitley, Maurice 47
Whitman, Ms. 50
Wiechert, Kelly 17
Wieneke, Melissa 28, 37, 60, 69, 94, 95, 114, 115, 120, 121
Wiggins, Kelly 27, 67, 100
Wiktorowski, Matt 4, 27, 66, 107, 127
Wild, Garra 37
Williams, Angela 27, 82.90, 93
Williams, Matt 27, 66
Willman, Mike 37, 110, 126
Wilson, Brett 27
Wilson, Dave 27, 77
Wilson, Spence 45, 47, 111
Wolinski, John 17, 112, 123
Wortley, Kristen 27, 86
WRESTLING 116, 117
Wright, Kelly 28, 37, 76, 82, 90, 91, 93
Wrona, Sarah 47, 114, 125
Wujkowski, Mrs. 49, 58, 65, 78
Wujkowski, Tom 27, 112, 118
Wurtzel, Ed 47
Wurtzel, Patrick 53

Y

Yackel, Stacy 37, 128
Yancer, Lonnie 27, 86
YEAR IN REVIEW 158, 159
YEARBOOK 87
York, Mike 47, 106
York, Ms. 49
Young, Gretchen 5, 37, 102
Young, Jamal 47

Z

Zalba, Lisa 17
Zimmer, Mrs. 49, 76
Zuckschwerdt, Jenny 17
Zuckschwerdt, John 38, 47, 116

Junior Julie LaMountain

Junior Jill Rood

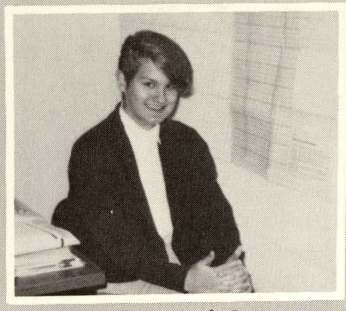

Junior Lexi Orr

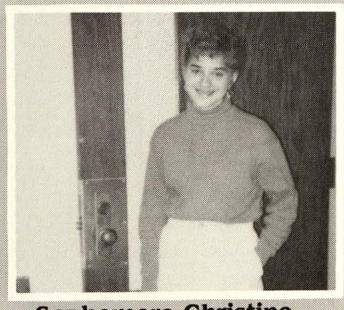

Sophomore Christine Pierce

Sophomore Jill Marino

YEAR IN REVIEW

1989

SEPTEMBER

After spending six months and $1 billion, Exxon shut down its clean up of the nation's worst oil spill . . . It was a show that changed television and spoke for a generation. NBC's comedy series launched its 15th season of Saturday Night Live . . . Voyager 2 ended its twelve-year grand tour of four planets and headed for the stars . . . Pete Rose takes a lifetime ban from the world of baseball. He goes out holding the record for hits — and off-field errors.

OCTOBER

A killer earthquake shook Northern California and ranked the third most lethal in U.S. history. It was measured 6.9 on the Richter scale . . . From the Caribbean to the Carolinas, Hurricane Hugo's path of destruction marked one of the fiercest storms of the decade . . . Friday the 13th stirred panic on Wall Street as the stock market posted its worst loss since the crash of 1987 . . .

NOVEMBER

After nearly three decades as the cold war's premier symbol, the Berlin wall crumbled to the ground with talk of unification between the two Germanys . . . A federal judge threw the book at Jim Bakker who received a 45-year prison term . . . Hip, hyperkinetic and hot, talk-show host Arsenio Hall rocked the boat in late-night TV according to the polls . . .

DECEMBER

In the stormy Mediterranean, George Bush and Mikhail Gorgachev held a "productive" first summit with proposals for changing the cold war to cooperation . . . From the Best Countdown on Radio, the top five songs were as follows: (1) Look Away — Chicago (2) My Prerogative — Bobby Brown (3) Every Rose Has It's Thorn — Poison (4) Straight Up — Paula Abdul (5) Miss You Much — Janet Jackson . . .

1990

JANUARY

Manuel Antonio Noriega took sanctuary in the Vatican Embassy then surrendered to the U.S. military authorities in Panama City. If convicted on the fifteen counts already filed, he could face up to 210 years in prison and more than $1 million in fines . . . A televised trial of Romanian ruler Nicolae Ceausescu and his wife, ended in execution . . . Lithuania is in the process of leading a crusade for independence from Moscow, in order to break away from the U.S.S.R . . . Notre Dame had the toughest schedule, topped the polls most of the season, and won the biggest bowl victory . . .

FEBUARY

After 27 years, Nelson Mandela was released from prison, but was South Africa really ready, or able to take the road to a nonracial democratic society . . . The struggle for unification within the two Germanys was set in motion despite Moscow's mixed signals . . .

MARCH

As the U.S. Justice Department cracked down on polluters, Exxon Valdez, who was responsible for the Alaskan oil spill last year, was indicted on five criminal counts . . . After more than a decade of misery and civil war, Nicaragua produced a political miracle which included a free election that ended in the defeat of an overconfident Sandinista government . . . Washington's sanctions and support for the contras helped defeat the Sandinistas . . .

APRIL

Celebrities gathered for the grand opening of the Disney-MGM Studios Theme Park at Walt Disney World in Florida . . . Halston died at the age of 57 due to a deadly case of AIDS that took a devastating toll on the fashion industry . . . "Hey dude!" Teenage Mutant Ninja Turtles made a big hit in Hollywood . . .

MAY

As Germany moves closer to unification, the U.S. and its allies began to renovate NATO . . . Known for creating the most widely seen TV program in the world, The Muppet Show, Jim Henson died at age 54 . . . One of the worlds greatest entertainers, Sammy Davis Jr. died at age 65 . . . Big attractions headed for the movies during the summer included Dick Tracy, Die Hard II, Days of Thunder, Gremlins II, and Total Recall . . .

JUNE

The Pistons won the NBA Champion title for their second consecutive year . . . Mikhail Gorbachev held a summit with George Bush. Before leaving, he visited Minnesota and San Francisco . . .

A NEW DECADE

SVHS CLASS OF 1990

GRADUATES
Mike Mefford and Brian Sinkler

Public
Libraries
of Saginaw

31390016367086